

Midland County
Cheryl Becker
County Clerk
Midland, Texas 79702



70 2007 00021654

Instrument Number: 2007-21654

As

Recorded On: September 13, 2007

Recording after Aug 2005

Parties:

To

Billable Pages: 3

Number of Pages: 4

Comment: AMENDMENTS/RESTRICTIONS

(Parties listed above are for Clerks reference only)

**** Examined and Charged as Follows: ****

Recording after Aug 2005	24.00
Total Recording:	24.00

DOC 21654 VOL 2928 PG 142

***** DO NOT REMOVE THIS PAGE IS PART OF THE INSTRUMENT *****

Any provision herein which restricts the Sale, Rental or use of the described REAL PROPERTY because of color or race is invalid and unenforceable under federal law.

File Information:

Document Number: 2007-21654

Receipt Number: 239522

Recorded Date/Time: September 13, 2007 12:03:04P

Book-Vol/Pg: BK-OR VL-2928 PG-142

User / Station: V Montemayor - Admin01

Record and Return To:

LONE STAR ABSTRACT & TITL

Attn: Joe Shuffield

600 N. Loraine

Midland TX 79701



State of Texas
County of Midland

I hereby certify that this instrument was FILED on the date and at the time stamped hereon by me and was duly RECORDED in the volume and page of the named RECORDS of Midland County, Texas as stamped hereon.

County Clerk
Midland County, Texas

C. Except as herein amended, the Restrictions and Covenants are hereby ratified, affirmed and approved.

Dated this 4th day of September, 2007.

GRASSLAND ESTATES WEST
DEVELOPMENT COMPANY, LLC

By: *Douglas B. Henson*
Douglas B. Henson
President

STATE OF TEXAS §
 §
COUNTY OF MIDLAND §

DOC 21654 VOL 2928 PG 144

This instrument was acknowledged before me on the 4th day of September 2007, by Douglas B. Henson, President of Grassland Estates West Development Company, LLC, a Texas limited liability company, on behalf of said company.

Shelly K. Smith
Notary Public in and for the
State of Texas

[Seal]

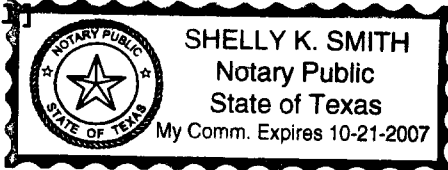
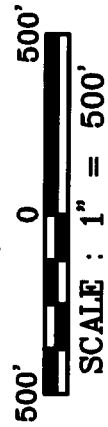
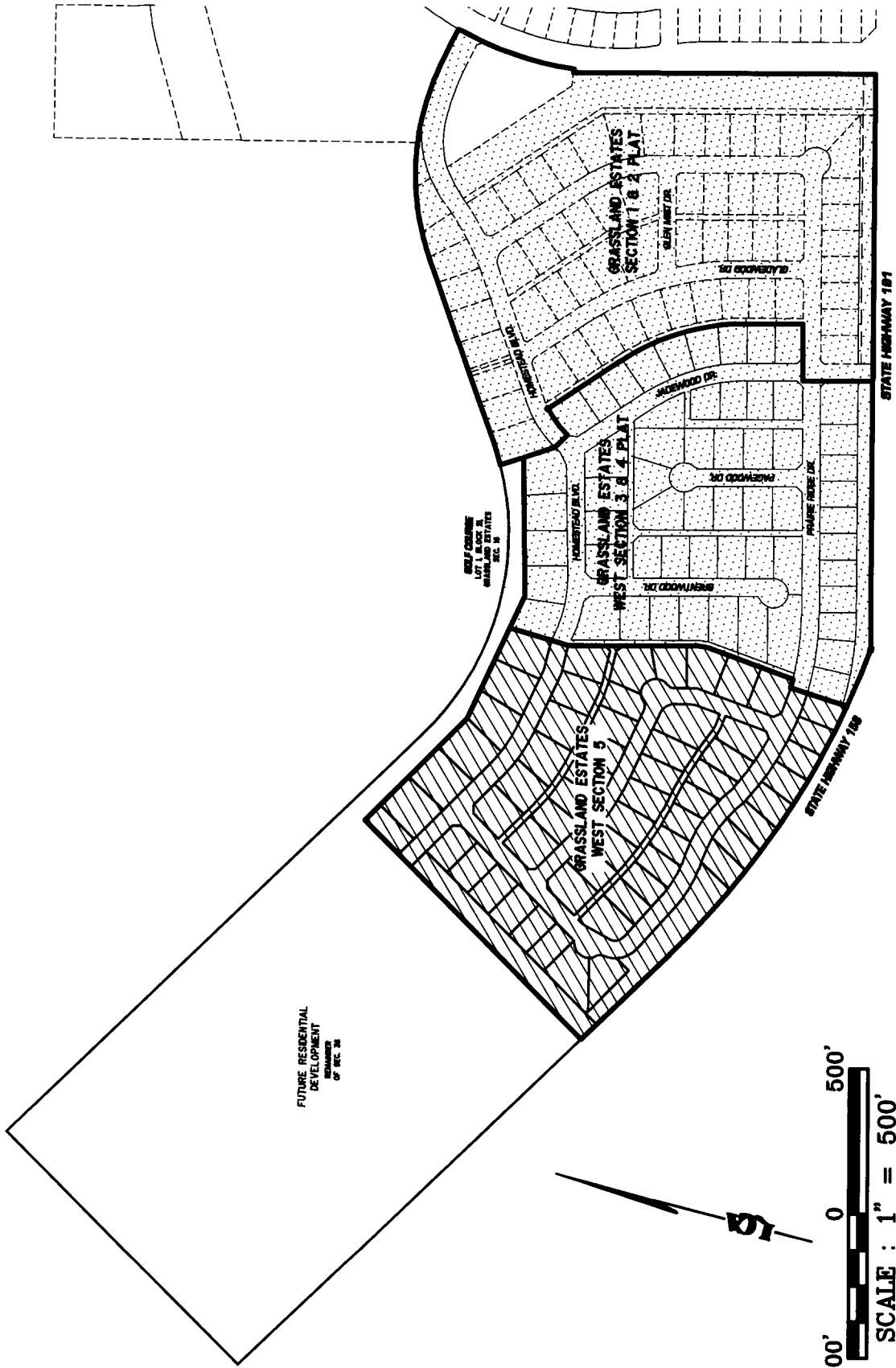

EXHIBIT "A-2"



LCA JOB NO. 2005-046
 Copyright 2004 Landgraf, Crutcher and Associates, Inc.



Landgraf, Crutcher and Associates, Inc.
 TRANSPORTATION • ENVIRONMENTAL • CIVIL ENGINEERS
 ODESSA, TEXAS
 Phone # (432) 332-5058 Fax # (432) 332-8812