

163.00

80 pages

CONDOMINIUM RECORDS

A 3042 0 163.00 DEED 1 09/08/80

SPRINGTREE CROSSING JOINT VENTURE

DECLARATION AND MASTER DEED

FOR

SPRINGTREE CROSSING CONDOMINIUMS

DATED: August 26, 1980

Unofficial Copy

NOTICE - CERTAIN PROVISIONS OF THIS INSTRUMENT ARE SUBJECT TO ARBITRATION UNDER THE TEXAS GENERAL ARBITRATION ACT, ARTICLES 224 THROUGH 238-b, TEXAS REVISED CIVIL STATUTES ANNOTATED, AS AMENDED.

TABLE OF CONTENTS

		<u>Page</u>
ARTICLE I	DEFINITIONS	2
ARTICLE II	PROPERTY SUBJECT TO THIS DECLARATION	6
2.01	Description and Ownership of Project and Apartments	6
2.02	Parking Spaces	6
2.03	Patios	7
2.04	Ownership of Common Elements	7
2.05	Alteration of Apartments	7
2.06	Easements	8
2.07	Encroachments	8
2.08	Sale of Interest in Common Elements	9
2.09	Addition of Additional Property to the Project	9
ARTICLE III	ORGANIZATION AND MANAGEMENT	10
3.01	The Board of Directors	10
3.02	Voting	10
3.03	Election, Tenure and Proceedings of Board of Directors	11
3.04	Consent of Owners in Lieu of Meeting	12
3.05	Delegation	13
3.06	Powers and Duties of Board of Directors	13
3.07	Additional Rights, Powers and Duties of the Board	16
3.08	Board Powers, Exclusive	19
3.09	Membership in the Association	19
3.10	Limited Liability of the Board and the Owners	19
ARTICLE IV	ASSESSMENTS - MAINTENANCE FUND	20
4.01	Estimated Cash Requirements; Assess- ments	20
4.02	Omission of Assessments	21
4.03	Detailed Records	21
4.04	Commencement of Payment of Assess- ments; Taxes	22
4.05	Maintenance Fund	22
4.06	No Exemption from Liability	22
4.07	Default in Payment of Assessments	23
4.08	Payment of Assessments Upon Sale or Conveyance of an Apartment	26
ARTICLE V	PROVISIONS WITH RESPECT TO THE APART- MENTS, THE COMMON ELEMENTS AND MORTGAGES	26
5.01	Each Owner's Obligation to Repair	26
5.02	Alterations, Additions and Improvements	27
5.03	Restrictions on Use of Apartments and Common Elements	28
5.04	Liability of Owners for Negligence	30
5.05	Rules of the Board	30
5.06	Abatement of Violations	30
5.07	Advances, Powers to Enforce Declara- tion of Owners and Mortgagees	31
5.08	Failure of the Board to Insist on Strict Performance; No Waiver	32

5.09	Mortgagee Protection Provisions	32
5.10	Right of Access	35
5.11	Use by Developer	35
5.12	Transfers	35
ARTICLE VI	INSURANCE	36
6.01	Maintenance of Hazard Insurance	36
6.02	Insurance Trustee	37
6.03	Maintenance of Liability Insurance	38
6.04	Governing Provisions	38
6.05	Premiums	40
6.06	Distribution of Proceeds	40
6.07	Responsibility of Each Owner	41
ARTICLE VII	DAMAGE AND DESTRUCTION	41
7.01	Reconstruction or Repair	41
7.02	Insufficiency of Proceeds	41
ARTICLE VIII	MISCELLANEOUS	43
8.01	Eminent Domain	43
8.02	Audit	45
8.03	Personal Property	46
8.04	No Partition	46
8.05	Effect and Interpretation	47
8.06	Amendment	48
8.07	Severability	48
8.08	Power of Attorney	48

Unofficial Copy

DECLARATION AND MASTER DEED
FOR
SPRINGTREE CROSSING CONDOMINIUMS
(with Deed of Trust to Secure Assessments)

THIS DECLARATION AND MASTER DEED made this 26th
day of August, 1980, by SPRINGTREE CROSSING JOINT VENTURE
("Developer"), a joint venture composed of (i) The Springtree
Ziff Group, (ii) Edward Verde, an individual resident of
Rockwall, Texas, (iii) Joseph Ehrler, an individual resident
of Dallas, Texas, and (iv) SpringTree Joint Venture, a joint
venture composed of (a) The DM Venture I, a joint venture
composed of Diman Development Corporation, and Diman Corpora-
tion, both Texas corporations, (b) Lacrem, Inc., a Texas
corporation, (c) Lawrence E. Tabak, a resident of Dallas
County, Texas, pursuant to the provisions of the Texas
Condominium Act, Article 1301a of the Texas Revised Civil
Statutes (the "Act"), for the purpose of submitting the
hereinafter described real property and the improvements
located thereon to a condominium regime:

W I T N E S S E T H:

WHEREAS, Developer is the owner of certain real
property locally known as "SpringTree Crossing Condominiums"
consisting of approximately 5.913 acres of land (the "Land")
located in Dallas County, Texas, as more particularly described
on Exhibit "A" attached hereto and made a part hereof for
all purposes, together with twenty-eight (28) residential
buildings (the "Buildings") containing a total of one hundred
twelve (112) apartment units, covered and uncovered parking
areas, and certain other improvements located thereon (such
real property and improvements located thereon being sometimes
hereinafter called the "Project"), as more particularly
described on Exhibit "A", attached hereto and made a part
hereof for all purposes; and

PAGE

83176 C331

WHEREAS, it is the desire and intention of Developer, by recording this Declaration and Master Deed, to establish a Condominium Project (as defined in the Act) to be known as SpringTree Crossing Condominiums under the provisions of the Act and to impose upon the Project mutually beneficial restrictions under a general plan for the benefit of all of the condominium apartments contained therein and the owners thereof.

NOW, THEREFORE, Developer does, upon the recording hereof, establish the Project as a Condominium Project under the Act and does hereby declare that the Project shall, after such establishment, be held, conveyed, hypothecated, encumbered, leased, rented, used, occupied, and improved and in any other manner utilized, subject to the provisions of the Act and to the covenants, conditions, restrictions, uses, limitations and affirmative obligations set forth in this Declaration and Master Deed, all of which are declared and agreed to be in furtherance of a plan for the improvement of said property and the division thereof into CONDOMINIUMS, and all of which shall run with the land and shall be binding on all parties (including Owners, as hereafter defined) having or acquiring any right, title, or interest in the Project or any part thereof, and shall be for the benefit of each Owner of any portion of the Project, or any interest therein, and shall inure to the benefit of and be binding upon each successor in interest of the Owners thereof.

ARTICLE I

DEFINITIONS

Certain terms as used in this Declaration shall be defined as follows, unless the context clearly indicates a different meaning therefor:

- (a) "Act" shall mean the Texas Condominium Act, Article 1301a of the Texas Revised Civil Statutes, and as the same may be amended from time to time.

PAGE

50176 0332

(b) "Additional Property" shall mean the land adjacent to the Property situated in the County of Dallas, Texas containing approximately 3.914 acres, and being more particularly described on Exhibit "B", attached hereto and made a part hereof for all purposes.

(c) "Apartment" shall mean an enclosed space consisting of one (1) or more rooms occupying all or part of a floor in a building of one (1) or more floors or stories regardless of whether it is designed for a residence or for any other type of independent use, provided it has a direct exit to a thoroughfare or to common space leading to a thoroughfare. Each Apartment shall be the element of a Condominium which is not owned in common with the Owners of other Condominiums in the Project. Each Apartment is identified in a diagrammatic floor plan of the building in which it is situated as shown on the Plan and shall consist of a fee simple interest bounded by the interior surfaces of the perimeter walls, floors, ceilings, windows, and doors thereof and an Apartment includes both the portions of the building so described and the air space so encompassed. Heating or air conditioning equipment serving an Apartment exclusively shall be a part of such Apartment.

(d) "Association" shall mean the SPRINGTREE CROSSING CONDOMINIUM ASSOCIATION, a non-profit corporation to be organized pursuant to the Texas Non-Profit Corporation Act, of which all Owners shall be members and through which the Owners shall act as a council of co-owners (as defined in the Act), which corporation shall administer the operation and management of the Project as a Condominium Project.

VIII. 22. PAGE

60176 0333

(e) "Board of Directors" or "Board" shall mean the governing body of the Association, elected pursuant to the Bylaws of the Association.

(f) "General Common Elements" shall mean and include the following:

- (i) the Land;
- (ii) the foundations, bearing walls, perimeter walls and columns;
- (iii) roofs, halls, lobbies, stairways, and entrances and exits or communication ways;
- (iv) the compartments or installations of central services such as central air-conditioning and heating, power, light, electricity, telephone, gas, cold and hot water, plumbing, reservoirs, water tanks and pumps, incinerators and the like, and all similar devices and installations existing for common use;
- (v) the premises and facilities, if any, used for the maintenance or repair of the Condominium Project;
- (vi) all common recreational facilities such as the swimming pool and the grounds, yards and walkways;
- (vii) greens, gardens, balconies and patios (subject to the provisions of Section 2.03 hereof), storage sheds, service streets and parking areas; and
- (viii) all other elements desirable or rationally of common use or necessary to the existence, upkeep and safety of the Condominium Project.

(g) "Common Elements" shall mean both the General Common Elements and the Limited Common Elements.

(h) "Condominium" shall mean the entire estate in the real property owned by any Owner, consisting of an undivided interest in the General Common Elements, any Limited Common Elements allocated to his Apartment, and ownership of a separate interest in an Apartment.

(i) "Developer" shall mean Springtree Crossing Joint Venture, a joint venture, its successors and any assignee, other than an Owner, who shall receive by assignment from the said Springtree Crossing Joint Venture all, or a portion, of its rights hereunder as

such Developer, by an instrument expressly assigning such rights as Developer to such assignee.

(j) "Declaration" shall mean this instrument.

(k) "Limited Common Elements" shall mean and include those items which would otherwise be considered General Common Elements which are reserved by Developer for the use of Owners of specific Apartments to the exclusion of other Owners, such as entry halls, stairways, balconies, patios and parking spaces, both open and covered. The Limited Common Elements shall either be designated by Developer on the Plan or in each Condominium deed with both an address and a letter corresponding to an Apartment address and letter as set forth in the Plan and such Limited Common Elements shall be appurtenant to each such Apartment.

(l) "Managing Agent" or "Manager" shall mean the person or firm designated by Developer or the Board of Directors as hereafter provided to manage the affairs of the Project.

(m) "Mortgage" shall mean a first lien deed of trust as well as a first lien mortgage on one or more Condominiums.

(n) "Mortgagee" shall mean a beneficiary under or holder of a Mortgage who has given to the Association written notice that it is the beneficiary under or holder of a Mortgage affecting all or any part of the Project, as hereinafter defined.

(o) "Owner" shall mean and refer to every person or entity who is a record owner of a fee or an undivided fee interest in any Condominium, including contract sellers. The foregoing is not intended to include persons or entities who hold an interest merely as security for the performance of an obligation.

VOL. 333 PAGE
80276 0335

(p) "Plan" shall mean the Condominium Plan of the Project attached hereto as Exhibit "C" and made a part hereof for all purposes.

(q) "Property" shall mean the Land together with the easements appurtenant thereto.

(r) "Project" shall mean the Property and all structures and improvements now or hereafter erected thereon, together with all additions which may hereafter be made thereto as provided in Article II.

ARTICLE II

PROPERTY SUBJECT TO THIS DECLARATION

2.01. Description and Ownership of Project and Apartments. The Project covered by this Declaration is called "SpringTree Crossing Condominiums". The Project consists of twenty-eight (28) buildings, containing a total of one hundred twelve (112) Apartments, two hundred twelve (212) parking spaces, and Common Elements. Each Owner shall be entitled to exclusive ownership and possession of his Apartment. The percentage undivided interest of each Owner in the Common Elements shall not be separated from the Apartment to which it appertains and shall be deemed to be conveyed or encumbered or released from liens with the Apartment even though such interest is not expressly mentioned or described in the document of conveyance or other instrument.

2.02. Parking Spaces. Each Owner shall, in addition to owning a fee simple interest in his Condominium, have an exclusive easement, appurtenant to his Apartment for the use of one parking space, and may be granted an exclusive easement for the use of one or more additional parking spaces, as designated in the Plan or granted in the Condominium deed to the Owner. Such easement shall not entitle the Owner to (i) construct any garage, carport, or other structure upon the parking space or spaces, or (ii) alter or remove

VIII 1978 PAGE

89278 0336

any existing garage, carport or other structure upon the parking space or spaces.

2.03. Balconies and Patios. The balconies and patios shown and graphically described in the floor plan attached to the Plan are Limited Common Elements. Each Owner whose Apartment has sole access to a balcony or patio shall have an exclusive easement for the use thereof, but such easement shall not entitle an Owner to construct anything thereon or to change any structural part thereof.

2.04. Ownership of Common Elements. Each Owner shall own an undivided interest in the Common Elements as a tenant in common with all other Owners of the Project, and, except as otherwise limited in this Declaration, shall have the right to use the General Common Elements for all purposes incident to the use and occupancy of his Apartment as a place of residence, and such other incidental uses permitted by this Declaration, without hindering or encroaching upon the lawful rights of the other Owners, which right shall be appurtenant to and run with the Apartment. The extent or amount of such ownership shall be expressed by a percentage relating to each Apartment and shall remain constant, unless changed by the unanimous approval of all Owners and Mortgagees. The percentage ownership in the Common Elements relating to each Apartment is as set forth on Exhibit "D", attached hereto.

2.05. Alteration of Apartments. Developer reserves the right to change the interior design and arrangement of all Apartments and to alter the boundaries between Apartments so long as Developer owns the Apartments so altered. No such change shall increase the number of Apartments nor alter any boundaries of the Common Elements (other than common walls separating apartments owned by Developer) without an amendment of this Declaration approved by the Owners and Mortgagees in the manner elsewhere herein provided.

VOL. 88 PAGE
80176 0337

Changes in the boundaries between Apartments, as hereinbefore provided, shall be reflected by an amendment of the Plan and, if necessary, of this Declaration. An amendment of the Plan or of this Declaration reflecting an alteration of Apartment boundaries of Apartments owned by Developer need be signed and acknowledged only by Developer and need not be approved by the Owners, whether or not such approval may elsewhere be required herein. Any changes made under this Section 2.05 shall be subject to the provisions of Section 5.09.

2.06. Easements.

A. Easements are reserved throughout the Project as may be required for utility services of whatsoever nature or description including by way of illustration, but not in limitation thereof, those relating to telephone, electricity, gas, hot and cold water, heating, refrigeration, air conditioning, ventilating, garbage and sewage disposal, in order to adequately serve the Project; provided, however, that easements of such nature through an Apartment shall only be such as are shown in the plans for the building to be constructed, or as the building shall be constructed, unless approved in writing by the Owner of the servient Apartment.

B. There are appurtenant to the Apartments air conditioning compressors which are located in the General Common Elements appurtenant to such Apartments. An easement is hereby reserved in favor of each such Apartment for the purpose of placement, maintenance, repair and replacement of the said air conditioning compressors by Developer and the respective Owners; provided that no air conditioning compressor shall be placed in any part of the General Common Elements other than the present location unless the written approval of the Board shall have been first obtained.

2.07. Encroachments. The existing physical boundaries of an Apartment, or of an Apartment reconstructed

in substantial accordance with the original plans thereof, shall be conclusively presumed to be its boundaries rather than any metes and bounds description expressed in the Plan or in an instrument conveying, granting or transferring an Apartment, regardless of settling or lateral movement and regardless of minor variances between boundaries shown on the Plan or reflected in the instrument of grant, assignment or conveyance and those existing from time to time. In the event any portion of the Common Elements encroaches upon any Apartment or any Apartment encroaches upon the Common Elements as a result of the construction, reconstruction, repair, shifting, settlement or movement of any portion of the Project, a valid easement for the encroachment and for the maintenance of the same shall exist so long as the encroachment exists.

2.08. Sale of Interest in Common Elements. No Owner shall be entitled to sell, lease or otherwise convey his interest in any of the Common Elements, or in any element of the component interests which comprise his Condominium, except in conjunction with a conveyance of his Condominium, and any attempted or purported transaction in violation of this provision shall be void.

2.09. Addition of the Additional Property to the Project.

A. The Additional Property may become subject to this Declaration in the following manner:

(i) Declarant may, without the consent of any Owner, at any time prior to December 31, 1986, add the Additional Property and any improvements thereon to the Project and to the concept of this Declaration by filing of record a Condominium Plan for the Additional Property and a Supplementary Declaration and Master Deed, which shall extend the concept of the covenants, conditions and restrictions of this Declaration to the

VOL. 800 PAGE
80176 0339

Additional Property.

(ii) In the event the Additional Property is added to the Project as set forth in this Section, such addition when made shall automatically extend the jurisdiction, functions and duties of the Association to the Additional Property. Upon the filing of the Condominium Plan and the Supplementary Declaration and Master Deed for the Additional Property, the percentage ownership in the Common Elements relating to each Apartment shall be adjusted to be as set forth on Exhibit "E", attached hereto.

B. All future improvements made to the Additional Property shall be of comparable style, floor plan, size (as to the size of individual Apartments) and quality to be constructed as part of the overall Project.

ARTICLE III

ORGANIZATION AND MANAGEMENT

3.01. The Board of Directors. The Project shall be organized and operated as a condominium residential development. The Owners shall operate the Condominium Project as provided herein through the Association. The Board of Directors of the Association shall consist of not less than three (3) nor more than seven (7) members, the exact number to be fixed from time to time by the Owners of a majority of the Apartments. The initial Board of Directors shall consist of three (3) members. The initial Board of Directors shall adopt such Bylaws (the "Bylaws") as it shall deem appropriate, provided that Mortgagees upon request shall be entitled to written notice of all meetings of the Association and shall be permitted to designate a representative to attend all such meetings.

3.02. Voting. The Association shall have two classes of voting membership:

VOL. 10 PAGE
80176 0340

CLASS A: Class A Members shall be all Members with the exception of Developer. Class A Members shall be entitled to one (1) vote for each Condominium in which they hold the interest required for membership. When more than one person holds such interest or interests in any Condominium, all such persons shall be Members, and the vote for such Condominium shall be exercised as they, among themselves, determine, but in no event shall more than one vote be cast with respect to any such Condominium.

CLASS B: The Class B Member(s) shall be Developer. The Class B Member(s) shall have a total number of votes equal to one (1) more than the total number of votes of the Class A members. However, at such times as the total number of Condominiums owned by the Class A Members equals or exceeds three (3) times the total number of Condominiums owned by the Class B Member(s), the Class B Member(s) shall, during the time such equality or excess continues, be entitled to only one (1) vote for every Condominium owned by it. Control of the Association shall become vested in the Class A Members within not more than 120 days after completion of transfer to such Class A Members of title to Apartments representing seventy-five percent (75%) of the votes of all Members, exclusive of the votes of Owners of Apartments within any future expansion of the Project.

3.03. Election, Tenure and Proceedings of Board of Directors.

A. At the organizational meeting of the Association, as provided in the Bylaws, the Owners shall elect a new Board of Directors and at each annual meeting the Owners shall elect members of the Board to replace the members whose terms have expired, as provided in the Bylaws. Members of the Board (other than the initial Board of Directors as specified in the Articles of Incorporation) shall be Owners

VOL. --- PAGE
80176 0341

or spouses of Owners. If an Owner is a partnership or corporation, any partner or officer thereof shall qualify as an Owner and may be a member of the Board. A majority of the total number of members on the Board shall constitute a quorum. Members of the Board elected at the organization meeting shall serve until the first annual meeting. At the first annual meeting, three (3) Board members shall be elected.

B. At the organization meeting, each member of the Board shall be elected for a term of one (1) year. Thereafter, members of the Board shall serve for a term of two (2) years and until their respective successors are elected, or until their death, resignation or removal; provided that if any member ceases to be an Owner, or the spouse of an Owner, his membership on the Board shall thereupon terminate. Any member of the Board may resign at any time by giving written notice to the other members of the Board, and any member of the Board may be removed from membership on the Board by the vote of the Owners of a majority of the Condominiums. Any vacancy in the Board shall be filled by the other members of the Board, provided that the Owners, acting at a meeting called within ten (10) days after the occurrence of the vacancy, may fill the vacancy.

C. The Board may act (i) by majority vote at a meeting at which a majority of its members are present and of which notice has been given or for which notice has been waived, or (ii) by the unanimous written consent of its members without a meeting. The Board shall by resolution establish the required notice of meetings and other regulations for the conduct of meetings.

3.04. Consent of Owners in Lieu of Meeting.

A. Any action, except election of the Board, which may be taken by the vote of the Owners at a meeting,

may be taken without a meeting if authorized by the written consent of the Owners owning at least a majority of the Condominiums; provided that if any greater proportion of voting power is required for such action at a meeting, then such greater proportion of written consents shall be required.

B. In no instance where action is authorized by written consent need a meeting of Owners be called or noticed.

3.05. Delegation. The Board shall elect (i) a President of the Association who shall preside over both its meetings and those of the Owners, and who shall be the chief executive officer of the Association, (ii) a Secretary who shall keep the minutes of all meetings of the Board and of the Owners and who shall, in general, perform all the duties incident to the office of Secretary, (iii) a Treasurer to keep the financial records and books of account, and (iv) such additional officers as shall be authorized by the Bylaws of the Association. The Board may delegate any of its duties, power or functions, including, but not limited to, the authority to give the certificates provided for in Article IV hereof, to any person or firm, to act as Manager of the Project or any separate portion thereof, provided that any such delegation shall be revocable upon not more than thirty (30) days' written notice by the Board. The members of the Board shall not be liable for any omission or improper exercise by the Manager of any such duty, power or function so delegated by written instrument executed by a majority of the Board.

3.06. Powers and Duties of Board of Directors. The Board, for the benefit of the Condominiums and the Owners, shall provide, and shall pay for out of the maintenance fund hereinafter provided, the following:

(a) Taxes and assessments, and other liens and encumbrances, which shall properly be assessed or charged against the Project or the Common Elements

VOL. 103 PAGE
80176 0343

rather than against the individual Owners and individual Apartments. The Board will endeavor to have each Condominium separately assessed, and each Owner shall execute such instruments and take such action as may reasonably be required by the Board to obtain such separate assessment;

(b) Exterior maintenance, painting, gardening, care, preservation and any desired minor improvements for each Apartment and the Common Elements, and full maintenance of and utility services for the Common Elements, including the parking spaces and including furnishing and upkeep of any desired personal property for use in the Common Elements;

(c) Maintenance of utility systems in the Common Elements, and any required structural repairs. The Owner of each Condominium shall pay for maintenance and repair of heating, plumbing and air conditioning systems which service only his Condominium, and shall pay for any repairs resulting from his fault or neglect or that of any of his guests or any occupant of his Condominium;

(d) Maintenance and repair of any Apartment of a type normally the sole responsibility of the Owner of the Apartment if such maintenance or repair is reasonably necessary in the discretion of the Board to protect the interests of Owners generally and if the Owner of the Apartment has failed or refused to perform such maintenance or repair; provided, however, that the Board shall levy a special assessment against the Condominium of which the Apartment is a part for repayment of the cost of such maintenance or repair;

(e) The services of an experienced, professional person or firm to manage the Project or any separate portion thereof and the services of such other personnel

VOL. 134- TABL
80176 0344

as the Board shall determine to be necessary or proper for the operation of the Project, whether such personnel are employed directly by the Board or by the Manager; provided, however, any management agreement for the Project will be terminable by the Association for cause upon 30 days' written notice thereof, or without cause upon 90 days' written notice and without payment of a termination fee, and the term of any such agreement may not exceed one year, renewable by agreement of the parties for successive one-year periods. Notwithstanding any provision hereof to the contrary, the Board shall not have the right to enter into management agreements or other contracts which extend beyond the date on which control of the Association becomes vested in the Class A Members as provided in Section 3.02 hereof.

(f) Legal and accounting services;

(g) A multi-peril policy or policies of insurance insuring the Project (including Common Elements and the Apartments) against loss or damage by the perils of flood, fire, lightning and those contained in the extended coverage, vandalism and malicious mischief endorsements, as required by Section 6.01 hereof;

(h) A policy or policies of insurance insuring the Board, the Association, the Owners, and the Managing Agent against any liability to the public or to the Owners (and their invitees or tenants), incident to the ownership or use of the Project, as required by Section 6.03 hereof;

(i) Workmen's compensation insurance to the extent necessary to comply with any applicable laws;

(j) Such fidelity bonds as the Board may determine to be advisable, provided that (i) any person or entity handling funds of the Association shall be covered by an appropriate fidelity bond, and (ii) such fidelity

VOL. ... PAGE
80176 0345

bonds shall name the Association as obligee and shall be written in an amount equal to at least 150 percent of the estimated annual operating expenses of the Project, including reserves;

(k) Any other materials, supplies, insurance, furniture, labor, services, maintenance, repairs, structural alterations, insurance, taxes or assessments (including taxes or assessments assessed against an individual Owner) which the Board is required to obtain or pay for pursuant to the terms of this Declaration or by law, or which in its opinion shall be necessary or proper for the operation or protection of the Project or for the enforcement of this Declaration; provided that if any such materials, supplies, furniture, labor, services, maintenance, repairs, structural alterations, insurance, taxes or assessments are determined by the Board to be for the special benefit of particular Apartments, the cost thereof shall be specially assessed to the Owners of the Condominiums of which such Apartments are a part.

3.07. Additional Rights, Powers and Duties of the Board.

A. The Board shall have the following additional rights, powers and duties:

(i) To execute all declarations of ownership for tax assessment purposes with regard to the Common Elements, on behalf of all Owners;

(ii) To borrow funds to pay costs of operation, secured by assignment or pledge of rights against delinquent Owners, if the Board sees fit;

(iii) To enter into contracts, maintain one or more bank accounts (granting authority as the Board shall desire to one or more persons to sign checks), and,

VOL. 186 PAGE
80176 C346

generally, to have all the powers of an apartment house manager;

(iv) To protect or defend the Project from loss or damage by suit or otherwise, and to provide adequate reserves for replacements;

(v) To make reasonable rules and regulations for the operation of the Project and to amend them from time to time, provided that any rule or regulation may be amended or repealed by an instrument in writing signed by the Owners of a majority of the Condominiums or, with respect to a rule applicable to less than all of the Project, by the Owners of a majority of the Condominiums in the portions affected (without limiting the generality of the foregoing language, the rules and regulations must provide that any pet deemed a nuisance by the Board shall be removed from the premises and may provide for limitations on use of the swimming pool, tennis courts or other common recreational areas during certain periods by youthful persons, visitors or otherwise);

(vi) To make available to each Owner within sixty (60) days after the end of each year an annual report and, upon the written request of the Owners of one-third (1/3rd) of the Condominiums, to have such report audited by an independent certified public accountant, which audited report shall be made available to each Owner within thirty (30) days after completion;

(vii) To adjust the amount, collect, and use any insurance proceeds to repair damage or replace lost property; and if proceeds are insufficient to repair damage or replace lost property, to assess all Condominiums in proportionate amounts to cover the deficiency;

(viii) To sell the entire Project for the benefit of the Owners when partition of the Project may be had under Section 8.04 hereafter; and

B VOL. 000 PAGE
80176 0347

(ix) To enforce the provisions of this Declaration and any rules made hereunder and to enjoin and seek damages from any Owner for violation of such provision or rules;

B. The Board or its agents upon reasonable notice may enter any Apartment when necessary in connection with any maintenance or construction for which the Board is responsible. The Board or its agents may likewise enter any balcony or stairway for maintenance, repairs, construction or painting. Such entry shall be made with as little inconvenience to the Owners as practicable, and any damage caused thereby shall be repaired by the Board at the expense of the maintenance fund.

C. The Board's powers hereinabove enumerated shall be limited in that the Board shall have no authority to acquire and pay for out of the maintenance fund any structural alterations, capital additions to, or capital improvements of the Common Elements (other than for purposes of replacing or restoring portions of the Common Elements, subject to all the provisions of this Declaration) requiring an expenditure in excess of Ten Thousand Dollars (\$10,000) [exclusive of any insurance proceeds applied to such alterations, additions, improvements, or repair of damages], without in each case the prior approval of the Owners holding a majority of the total votes of the Association. Expenditures for such purposes shall be made from the maintenance fund.

D. All agreements, contracts, deeds, leases, vouchers for payment of expenditures and other instruments shall be signed by such officer or officers, agent or agents of the Association and in such manner as from time to time shall be determined by written resolution of the Board. In the absence of such determination by the Board, such documents shall be signed by the Treasurer and countersigned by the President of the Association. Any contract or lease, including

WILLIAM E. PAGE

80176 0348

franchises and licenses, to which Developer is a party, and any employment contract or lease of recreational or parking areas or facilities, may be terminated at any time after transfer of control as provided for in Section 3.01, without penalty.

E. The Board shall have the authority to lease or to grant licenses or concessions with respect to any part of the Common Elements, subject to the terms of this Declaration. Nothing hereinabove contained shall be construed to give the Board authority to conduct an active business for profit on behalf of the Association or the Owners

F. The Board shall have the right, pursuant to Section 2.06, to grant, on behalf of the Owners, utility easements under, through, or over the Common Elements.

3.08. Board Powers, Exclusive. The Board, on behalf of the Association, shall have the exclusive right to contract for all goods, services, and insurance, payment for which is to be made from the maintenance fund and the exclusive right and obligation to perform the functions of the Board, except as otherwise provided herein.

3.09. Membership in the Association. Every Owner shall be a member of the Association, entitled to vote as herein provided, but such membership and voting rights shall automatically terminate upon the sale, transfer or other disposition by such member of his Condominium, at which time the new Owner shall automatically become a member of the Association. The Association may issue non-transferable certificates evidencing membership therein.

3.10. Limited Liability of the Board and the Owners. The members of the Board shall not be personally liable to the Owners or others for any mistake or judgment or for any acts or omissions made in good faith as such Board member, or acting as the Board. Each member of the Board shall be indemnified by the Association against all

to VOL. 100 PAGE

80176 0349

expenses and liabilities, including attorneys' fees, reasonably incurred by or imposed upon him in connection with any proceeding to which he may be a party, or in which he may become involved, by reason of his being or having been a member of the Board, or any settlement thereof, whether or not he is a member of the Board at the time such expenses are incurred, except in such cases wherein the member of the Board is adjudged guilty of willful misfeasance or malfeasance in the performance of his duties; provided that in the event of a settlement the indemnification shall apply only when the Board approves such settlement and reimbursement as being for the best interests of the Board. The liability of any Owner arising out of any contract made by the Board or Developer or out of the aforesaid indemnity in favor of the members of the Board and Developer shall be limited to such proportion of the total liability thereunder as his percentage fractional interest in the Common Elements. Every agreement made by the Board, Developer or by the Managing Agent on behalf of the Association shall provide that the members of the Board, Developer or the Managing Agent, as the case may be, are acting only as agents for the Association and shall have no personal liability thereunder.

ARTICLE IV

ASSESSMENTS - MAINTENANCE FUND

4.01. Estimated Cash Requirements; Assessments

A. Within thirty (30) days prior to the beginning of each calendar year the Board shall estimate the net charges to be paid during such year (including a reasonable provision for contingencies and replacements and less any expected income and any surplus from the prior year's fund). Such "estimated cash requirement" shall be assessed to the Owners according to the percentage interest of each in the Common Elements. If the said estimated sum proves inadequate for any reason, including nonpayment of any Owner's assessment,

VOL. 2 PAGE

80176 0350

the Board may at any time levy a further assessment, which shall be assessed to the Owners in like proportions, unless otherwise provided herein. Each Owner shall be obligated to pay assessments made pursuant to this paragraph to the Association in equal monthly installments on or before the first (1st) day of each month during such year, or in such other reasonable manner as the Board shall designate.

B. Subject to the provisions of Section 3.02, the rights, duties and functions of the Board set forth in this Article IV may, at the election of Developer, be exercised by Developer for all or any portion of the period commencing on the date hereof and ending on August 1, 1987.

C. All funds collected hereunder shall be expended for the purposes designated herein.

4.02. Omission of Assessments. The omission by the Board, before the expiration of any year, to fix the assessments hereunder for that or the next year shall not be deemed a waiver or modification in any respect of the provisions of this Declaration, or a release of any Owner from the obligation to pay the assessments or any installment thereof for that or any subsequent year, but the assessment fixed for the preceding year shall continue until a new assessment is fixed. Amendments to this Article IV shall be effective only upon unanimous written consent of the Owners and their Mortgagees.

4.03. Detailed Records. The Board shall keep detailed, accurate records in chronological order of the receipts and expenditures affecting the Common Elements, specifying and itemizing the maintenance and repair expenses of the Common Elements and any other expenses incurred. Records and vouchers authorizing the payments involved shall be available for examination by any Owner at convenient hours of week days.

VOL. 40 PAGE
80176 0351

4.04. Commencement of Payment of Assessments:

Taxes. Each Owner shall pay monthly assessments as above specified commencing with the close of the purchase of the Condominium owned by the Owner. In addition, each Owner shall pay, within ten (10) days after notice by Developer or the Board as to the amount due, which notice shall be given at least fifteen (15) days prior to delinquency of the taxes, an amount equal to the portion of real property taxes and utility bills attributable to his Condominium which are assessed or charged against the Project rather than against the Condominiums.

4.05. Maintenance Fund. The monthly assessments collected by the Association shall constitute the maintenance fund for the Project. The Board may at any time ratably increase or decrease the amounts of monthly assessments to such level as shall be reasonably necessary in the judgment of the Board to cover obligations of the Board under this Declaration, including provisions of reasonable reserves for replacements. The Board is obligated to maintain assessments at a level sufficient to enable payment of all costs of operation of the Project.

4.06. No Exemption from Liability. No Owner may exempt himself from liability for his assessment by any waiver of the use or enjoyment of the Common Elements, or by the abandonment of his Condominium, but an Owner will not be liable for assessments accruing after consummation of a transfer of his Condominium accomplished in accordance herewith, or after he has executed and delivered to the Board a recordable instrument conveying to the Board his interest in his Condominium free and clear of all liens and encumbrances other than a first mortgage held by a bank, savings and loan association, insurance company or similar institutional lender and/or a mortgage held by Developer and/or the lien for unpaid assessments.

PAGE

80176 0352

4.07. Default in Payment of Assessments. There is hereby created a present Deed of Trust lien upon each Condominium to secure the payment of all assessments, whether regular or special, levied by the Board pursuant to the terms hereof. In connection therewith, and for the purpose of securing the payment of the aforesaid assessments, Developer hereby grants, sells and conveys to the Association, as Trustee, the Condominiums, IN TRUST, upon the terms and conditions herein set forth, and for such purposes this Section 4.07 shall constitute a Deed of Trust under the laws of the State of Texas. Each assessment shall be a separate, distinct and personal debt and obligation of the Owner against whom the same is assessed. Any delinquent assessment shall, after thirty (30) days' delinquency, bear interest from the original due date at the highest lawful rate. In the event of a default or defaults in payment of any assessment or assessments, and in addition to any other remedies herein or by law provided, the Board may enforce each such obligation as follows:

(a) By suit or suits at law to enforce each such assessment obligation. Each such action must be authorized by a majority of the Board, and any such suit may be instituted on behalf of the Association by any one (1) member of the Board or by the Manager, if the latter is so authorized in writing. Each such action shall be brought in the name of the Board and the Board shall be deemed to be acting on behalf of all the Owners. Any judgment rendered in any such action shall include, where permissible under any law, a sum for reasonable attorneys' fees in such amount as the court may adjudge against such defaulting Owner. Upon full satisfaction of any such judgment, it shall be the duty of the President of the Association, acting in the name

VOL. 86 PAGE

80176 0353

of the Association, to execute and deliver to the judgment debtor an appropriate satisfaction thereof.

(b) At any time within ninety (90) days after the occurrence of any such default, the Board may give a notice to the defaulting Owner, which notice shall state the date of the delinquency and the amount of the delinquency, and make a demand for payment thereof. If such delinquency is not paid within ten (10) days after delivery of such notice, the Board may elect to record a notice of assessment against the Condominium of such delinquent Owner. Such notice of assessment shall state (1) the name of the record Owner, (2) a description of the Condominium against which the assessment is made, (3) the amount claimed to be due and owing, (4) that the notice of assessment is made by the Board pursuant to the terms of this Declaration (giving the date of execution and the date, book and page references of the recording hereof in the Office of the Clerk of the County of Dallas, Texas, and (5) that a lien is claimed against the described Condominium in an amount equal to the amount of the stated delinquency. Any such notice of assessment shall be signed and acknowledged by any member of the Board. Upon recordation of a duly executed original or duly executed copy of such notice of assessment by the Clerk of the County of Dallas, the Deed of Trust lien herein created shall immediately become subject to foreclosure, subject only to the limitations hereinafter set forth. Each default shall constitute a separate basis for a notice of assessment or a lien. If any Owner shall continue to default in the payment of any assessment payable hereunder for a period of ten (10) days after the delivery and recordation of any said notice of assessment, the Association, as Trustee acting through any authorized officer or by

VOL. 1366
80176 (354)

any agent or attorney-in-fact properly authorized by any such officer, may, when authorized so to do by a majority of the Board, sell the Condominium owned by the delinquent owner at public auction to the highest bidder for cash pursuant to the provisions of Article 3810 of the Texas Revised Civil Statutes as in force and effect on January 1, 1976, or in accordance with the prescribed manner for foreclosure of Deed of Trust liens provided by any future amendment to such Article 3810 or any other statute or article enacted in substitution therefor. In lieu of the foregoing, the Board may enforce any such lien as a mortgage lien in accordance with the provisions of the laws of the State of Texas, now or hereafter in effect, which provisions (including matters incorporated therein by reference) are hereby incorporated herein by reference. In the event such foreclosure is by action in court, reasonable attorneys' fees shall be allowed to the extent permitted by law. In the event the foreclosure is as in the case of a deed of trust under power of sale, the Board, or any person designated by it in writing, shall be deemed to be acting as the agent of the lienor and shall be entitled to actual expenses and such fees as may be allowed by law or as may be prevailing at the time the sale is conducted. The deed upon foreclosure shall be executed and acknowledged by any member of the Board or by the person conducting the sale.

(c) For the purposes of this Section 4.07, a deed upon foreclosure executed and acknowledged by any member of the Board shall be conclusive upon the Board and the Owners in favor of any and all persons who rely thereon in good faith as to the matters therein contained. In the event any notices of assessment have been recorded as herein provided, and thereafter the Board shall

VOL. 188 PAGE
80176 0355

receive payment in full of the amount claimed to be due and owing, then upon demand of the Owner or his successor, and payment of a reasonable fee, not to exceed Ten Dollars (\$10.00), the Board, acting by any member, shall execute and acknowledge (in the manner above provided) a release of such notice, stating the date of the original notice of assessment, the amount claimed, the date, book, and page wherein the notice of assessment was recorded, and the fact that the assessment has been fully satisfied.

4.08. Payment of Assessments Upon Sale or Conveyance of an Apartment. Upon the sale or conveyance of an Apartment, all unpaid assessments against an Owner levied by the Board pursuant to the terms hereof shall first be paid out of the sale price paid by the purchaser in preference over any other assessments or charges of whatever nature, except the following:

- (i) Assessments, liens, and charges in favor of the State of Texas and any political subdivision thereof for taxes past due and unpaid on the Apartment; and
- (ii) Amounts due under mortgage instruments duly recorded.

ARTICLE V

PROVISIONS WITH RESPECT TO THE APARTMENTS, THE COMMON ELEMENTS AND MORTGAGES

5.01 Each Owner's Obligation to Repair.

A. Except for those portions which the Board is required to maintain and repair hereunder (if any), each Owner shall at such Owner's expense keep the interior of his Apartment and its equipment and appurtenances in good order, condition and repair in a clean and sanitary condition, and shall do all redecorating, painting and varnishing which may at any time be necessary to maintain the good appearance and condition of his Apartment. In addition to decorating and keeping the interior of his Apartment in good repair, each

Vol. 88 PAGE
83176 0356

Owner shall be responsible for the maintenance, repair or replacement of any plumbing fixtures, water heaters, furnaces, lighting fixtures, refrigerators, air conditioning equipment, dishwashers, disposals or ranges that may be in, or connect exclusively with his Apartment.

B. Each Owner shall also, at such Owner's own expense, keep the balcony and the interior of the patio (if any) and carport or other covered parking area (if any) which have been assigned to his Apartment in a clean and sanitary condition. The Association shall not be responsible to any Owner for loss or damage by theft or otherwise of articles which may be stored by the Owner in any Common Elements or his Apartment.

5.02. Alterations, Additions and Improvements.

A. No Owner shall make any alterations, repairs of or additions to his Apartment which would substantially affect the exterior appearance thereof, or erect a radio or television antenna upon the Building of which his Apartment is a part, or paint any part of the exterior of his Apartment, without the prior written approval of the plans and specifications therefor, and the color, by the Board. The Board shall grant its approval only in the event that the proposed work will benefit and enhance the Project in a manner generally consistent with the plan of development thereof. The Board's approval or disapproval shall be in writing. In the event that the Board fails to approve or disapprove within thirty (30) days after the appropriate plans and specifications have been submitted to it, or in any event, if no suit to enjoin such work has been commenced before thirty (30) days after commencement thereof, approval will be deemed given and compliance with the terms of this paragraph conclusively presumed.

VIII PAGE
80176 0357

B. The Board may delegate its powers under this Section to an Architectural Committee appointed by the Board, which need not consist in part or in whole of Owners.

C. Nothing shall be done in or to any part of the Project which will impair the structural integrity of any part of the Project except in connection with alterations or repairs specifically permitted or required hereunder.

D. Notwithstanding anything to the contrary herein contained, there shall be no impairment of the structural integrity of, or any plumbing or electrical work within, any common wall without the prior consent of all Owners of the affected Apartments. Each Owner shall have the right to paint, wallpaper, or otherwise furnish the interior surfaces of his Apartment as he sees fit.

5.03. Restrictions on Use of Apartments and Common Elements. The Project shall be occupied and used as follows:

(a) Each Apartment shall be used exclusively for residential purposes, and carports and parking spaces shall be used exclusively for the parking of passenger automobiles.

(b) There shall be no obstruction of the Common Elements, nor shall anything be kept or stored in the Common Elements, nor shall anything be altered, or constructed or planted in, or removed from the Common Elements, without the written consent of the Board.

(c) No Owner shall permit anything to be done or kept in his Apartment or in the Common Elements which will result in any increase of fire insurance premiums or the cancellation of insurance on any part of the Project, or which would be in violation of any law. No waste shall be committed in the Common Elements.

VOL. 100 PAGE
80176 6358

(d) No sign of any kind shall be displayed to the public view on or from any part of the Project, without the prior consent of the Board, except signs temporarily used by Developer in the original sale or in leasing of Condominiums.

(e) No noxious or offensive activity shall be carried on, nor shall any outside lighting or loudspeakers or other sound producing devices be used, nor shall anything be done, in any part of the Project, which, in the judgment of the Board, may be or become an unreasonable annoyance or nuisance to the other Owners.

(f) No Owner shall cause or permit anything to be placed on the outside walls of his Apartment, and no sign, awning, canopy, window air conditioning unit, shutter, or other fixture shall be affixed to or placed upon the exterior walls or roof of any building or any part thereof, without the prior consent of the Board.

(g) No clothes, sheets, blankets, laundry of any kind or other articles shall be hung out or exposed on any part of the Common Elements. The Common Elements shall be kept clear of rubbish, debris and other unsightly materials.

(h) With the exception of a Mortgagee in possession of an Apartment following a default in a Mortgage, a foreclosure proceeding or any deed or other arrangement in lieu of foreclosure, no Owner shall be permitted to lease his unit for transient or hotel purposes. No Owner may lease less than the entire unit. Any lease agreement shall be required to provide that the terms of the lease shall be subject in all respects to the provisions of this Declaration and the Bylaws and that any failure by the lessee to comply with the terms of such documents shall be a default under the lease. All leases shall be required to be in writing. Other than

the foregoing, there is no restriction on the right of any Owner to lease his unit.

5.04. Liability of Owners for Negligence. Each Owner shall be liable to the Board for any damage to the Common Elements caused by the negligence or willful misconduct of the Owner or his family, guests, or invitees, to the extent that the damage shall not be covered by insurance. Each Owner shall indemnify, hold harmless, and pay any costs of defense of each other Owner from claims for personal injury or property damage occurring within the Apartment of the indemnifying Owner, provided that this protection shall not extend to any Owner whose negligence or willful misconduct caused or contributed to the cause of the injury or damage.

5.05. Rules of the Board. All Owners and occupants shall abide by any rules and regulations adopted by the Board. The Board shall have the power to enforce compliance with said rules and regulations by all appropriate legal and equitable remedies, and an Owner determined by judicial action to have violated said rules and regulations shall be liable to the Association for all damages and costs, including attorneys' fees.

5.06. Abatement of Violations. The violation of any rule or regulation adopted by the Board, or the breach of this Declaration, or of any other declaration of covenants, conditions or restrictions to which a Condominium may be subject, shall give the Board the right, in addition to any other right or remedy elsewhere available to it:

(a) to enter into an Apartment in which, or as to which, such violation or breach exists, and to summarily abate and remove, at the expense of its Owner, any structure, thing or condition that may exist therein contrary to the intent and meaning of the provisions of any of the foregoing documents, and the Board shall not be deemed to have trespassed; or

VOL. 000 PAGE
80176 0360

(b) to enjoin, abate or remedy by appropriate legal proceedings, either at law or in equity, the continuance of any such breach.

All expenses of the Board in connection with such actions or proceedings, including court costs and attorneys' fees and other fees and expenses, and all damages, liquidated or otherwise, together with interest thereon at the highest lawful rate until paid, shall be charged to and assessed against such defaulting Owner, and the Board shall have a lien for all of the same upon the Condominium of such defaulting Owner, upon all of his additions and improvements thereto, and a security interest under the Texas Uniform Commercial Code upon all of his personal property in his Apartment or located elsewhere on the Project. Any and all of such rights and remedies may be exercised at any time and from time to time, cumulatively or otherwise, by the Board.

5.07. Advances, Powers to Enforce Declaration of Owners and Mortgagees.

A. Should any Owner or any Mortgagee of any Condominium advance any sum toward discharge of an obligation of the Board on behalf of the Association in order to protect the Project against the consequences of a delinquency in discharging such obligation, such Owner or Mortgagee, in connection with such advance, shall be subrogated to all rights of the Board, including the right to collect interest, against those Owners whose defaults have made necessary the advance concerned, until such advance shall have been repaid together with interest thereon at the highest lawful rate plus any reasonable attorneys' fees or other reasonable costs incurred in collection.

B. If the Board has failed to act to enforce any provision of this Declaration for ten (10) days after written demand by any Owner or Mortgagee of any Condominium, then any such Owner or Mortgagee shall be entitled to prosecute,

VII, 1966 PAGE
40176 0361

on behalf of the Association and all the Owners, any action authorized hereunder to be prosecuted by the Board, and shall be entitled to any other appropriate equitable relief. In addition, any Owner shall have a right of action against the Association for failure to comply with the provisions of this Declaration or the Bylaws.

5.08. Failure of the Board to Insist on Strict Performance; No Waiver. The failure of the Board to insist in any one or more instances upon the strict performance of any of the terms, covenants, conditions or restrictions of this Declaration, or to exercise any right or option herein contained, or to serve any notice or to institute any action shall not be construed as a waiver or a relinquishment for the future, of such term, covenant, condition or restriction but such term, covenant, condition or restriction shall remain in full force and effect. The receipt by the Board or Manager of any assessment from an Owner, with knowledge of the breach of any covenant hereof shall not be deemed a waiver of such breach, and no waiver by the Board or the Manager of any provision hereof shall be deemed to have been made unless expressed in writing and signed by the Board or the Manager.

5.09. Mortgagee Protection Provisions.

A. Any Mortgagee shall be given written notification by the Association of (i) any default by the Owner of the Condominium covered by such Mortgage in the performance of such Owner's obligations hereunder which is not cured within thirty (30) days, (ii) any loss to or taking of the Common Elements if such loss or taking exceeds \$10,000, or (iii) damage to an Apartment covered by a Mortgage if the amount of such damage exceeds \$1,000, (iv) any condemnation of the Project.

B. Any Mortgagee which comes into possession of the Condominium covered by a Mortgage it holds pursuant to

1986
80176 0362

the remedies provided in the Mortgage, foreclosure of the Mortgage, or Deed (or Assignment) in lieu of foreclosure, shall take the Condominium free of any claims for unpaid assessments or charges against the mortgaged Condominium which accrue prior to the time such Mortgagee acquires title to the Condominium.

C. Unless at least one hundred percent (100%) of the Mortgagees (based upon one vote for each Mortgage owned) of the individual Condominiums have given their prior written approval, the Association shall not be entitled to:

(i) by act or omission, seek to abandon or terminate the Project;

(ii) change the pro rata interest or obligations of any individual Condominium for the purpose of (y) levying assessments or charges or allocating distributions of hazard insurance proceeds or condemnation awards, or (z) determining the pro rata share of ownership of each Condominium in the Common Elements;

(iii) partition or subdivide any Condominium;

(iv) by act or omission, seek to abandon, partition, subdivide, encumber, sell or transfer the Common Elements; (the granting of easements for public utilities or for other public purposes consistent with the intended use of the Common Elements by the Project shall not be deemed a transfer within the meaning of this clause);

(v) use hazard insurance proceeds for losses to any property (whether to Condominiums or to Common Elements) for other than the repair, replacement or reconstruction of such property, except as provided by statute in case of substantial loss to the Condominiums and/or Common Elements of the Project;

(vi) terminate professional management and assume self-management of the Project.

D. Mortgagees shall have the right to examine the books and records of the Association or the Project and to receive annual reports, other financial data, and, upon request, an annual audited statement, within 90 days following the end of any fiscal year of the Association.

E. Assessments levied by the Board shall include an adequate reserve fund for maintenance, repairs and replacement of those Common Elements that must be replaced on a periodic basis, and shall be payable in regular installments

106 PAGE

80176 0363

rather than by special assessments. A working capital fund for the initial months of operation of the Project shall be established in an amount equal to two (2) months' estimated assessments. Each Owner shall contribute two months' assessments, as estimated by Developer, to the Association's working capital fund at the time of closing of the purchase by him of his Apartment.

F. Any lien which is or may be created hereunder upon any Condominium, including, but not limited to, that created by Section 4.07 hereof, and the right to foreclose the same, is and shall be subject and subordinate to, and shall not affect the rights of the holder of the indebtedness secured by, any recorded Mortgage upon such interest made in good faith and for value, provided that after the foreclosure of any such Mortgage there may be a lien created pursuant to Section 4.07(b) hereof on the interest of the purchaser as an Owner after the date of such foreclosure sale to secure all assessments, whether regular or special, assessed hereunder to such purchaser as an Owner after the date of such foreclosure sale, which said lien, if any shall be claimed, shall have the same effect and be enforced in the same manner as provided herein.

G. No amendment to this Declaration shall affect the rights of a Mortgagee which holds a Mortgage recorded prior to recordation of such amendment who does not join in the execution thereof.

H. No breach of the covenants, conditions or restrictions herein contained shall defeat or render invalid the lien of any Mortgage made in good faith and for value, but all of said covenants, conditions and restrictions shall be binding upon and effective against any Owner whose title is derived through foreclosure or trustee's sale, or otherwise.

PL. VOL. 1000 PAGE

80176 0364

5.10. Right of Access. Each Owner hereby grants to the Board a right of access to his Apartment for the purpose of making investigations or for the purpose of correcting any condition originating in his Apartment and threatening another Apartment or the Common Elements, or for the purpose of doing, taking or performing any act which the Board shall be entitled to do, take or perform.

5.11. Use by Developer. Subject to the rights of the Mortgagees hereunder, until Developer has completed all of Developer's contemplated improvements and closed the sales of all of the Condominiums, neither the Owners nor the Board nor the use of the Project nor the application of this Declaration shall interfere with the completion of the contemplated improvements and the sale of the Condominiums. Subject to the rights of the Mortgagees hereunder, Developer may make such use of the unsold Apartments and of the Common Elements as may facilitate such completion and sale, including, but not limited to, maintenance of a sales office, the showing of the Project and the Apartments therein, the display of signs thereon and therein and the transient use of Apartments and parking spaces therein.

5.12. Transfers. No transfer of a Condominium shall be of any force or effect for any purpose until an Owner who transfers the Condominium shall notify the Board in writing of the name and address of the transferee, the nature of the transfer and the Apartment involved, as well as such other information relative to the transfer and the transferee as the Board may reasonably request. Such notice shall also contain an executed copy of the instrument of transfer. The provisions hereof shall apply by way of illustration and not in limitation of a transfer occurring by reason of a sale, gift, devise or inheritance, or by lease or by any other manner not heretofore considered. The provisions of this Section 5.12 shall not apply to Developer.

VOL. 888 PAGE

80176 0365

ARTICLE VI

INSURANCE

6.01. Maintenance of Hazard Insurance. The Board, on behalf of the Association, shall obtain and maintain at all times a policy or policies of multi-peril type hazard insurance, including insurance for such other risks, of a similar or dissimilar nature, as are or shall hereafter customarily be covered with respect to other condominium projects similar in construction, design and use, insuring the Project against loss or damage by the perils of fire, lightning and those contained in extended coverage, vandalism and malicious mischief endorsements, on a replacement cost basis in an amount not less than that necessary to comply with any co-insurance percentage stipulated in the policy, but not less than eighty percent (80%) of the insurable value (based upon replacement costs) of the Project (but not less than the aggregate amount of all outstanding indebtedness secured by Mortgages against the Apartments) written in the name of, and the proceeds thereof shall be payable to, the Association as trustee for the use and benefit of the individual Owners (without naming them) in the proportions established in Section 2.04. If the Project is located in an area identified by the Secretary of Housing and Urban Development as having special flood hazards, the Board shall, to the extent obtainable, insure the Buildings and other insurable property comprising a part of the Common Elements against the perils of flood under the National Flood Insurance Act of 1968, and acts amendatory thereof. Prior to the renewal of any such policy or policies of insurance, the Board shall obtain an appraisal from a qualified appraiser for the purpose of determining the full replacement cost of the Common Elements and the Apartments for the amount of insurance to be effected pursuant hereto. The cost of any and all such appraisals shall be maintenance

VOL. 1 PAGE
80176 0366

fund expenses. All such policies of insurance shall comply with the provisions of Section 6.02 hereof and shall (i) contain standard mortgagee clause endorsements in favor of the Mortgagee or Mortgagees of each Apartment, if any, as their respective interests may appear; (ii) provide that the insurance shall not be invalidated by any act or neglect of any Owner; (iii) contain an endorsement to the effect that such policy shall not be terminated for non-payment of premiums without at least ten (10) days' prior written notice to the Mortgagee of each Apartment; and (iv) contain a Replacement Cost Endorsement.

6.02. Insurance Trustee. The Board may engage the services of a bank or trust company authorized to do trust business in the State of Texas and having capital and surplus of not less than Fifty Million Dollars (\$50,000,000) to act as Insurance Trustee and to receive and disburse the insurance proceeds resulting from any loss upon such terms as the Board shall determine consistent with the provisions of this Declaration. In the event the lowest of two (2) bids from reputable contractors for making all repairs required by any such loss shall exceed Twenty Thousand Dollars (\$20,000), the Board upon written demand of the Mortgagee of any Apartment shall engage the services of an Insurance Trustee as aforesaid. Except as otherwise provided in Section 6.06 hereof, the fees of such Insurance Trustee shall be maintenance fund expenses. The proceeds of such insurance shall be applied by the Board or by the Insurance Trustee on behalf of the Board for the reconstruction of the Building damaged, or shall be otherwise disposed of, in accordance with the provisions of Article VII of this Declaration; and the rights of the Mortgagee of any Apartment under any standard mortgage clause endorsement to such policies shall, notwithstanding anything to the contrary therein or in any Mortgage contained, at all times be subject to the

VOL. 100 TAB C

80176 0367

provisions hereof with respect to the application of insurance proceeds to reconstruction of the Building damaged; provided, however, that if the Board or the Insurance Trustee fails to perform all of the conditions precedent required by the policy or policies of insurance, and fails to collect the amount of the loss within the time required by law, and the Mortgagee or Mortgagees are required to avail themselves of their rights under the standard mortgage clause to collect the proceeds of the policy or policies of insurance, any amounts so collected through the efforts of said Mortgagee or Mortgagees shall be applied as directed by said Mortgagee or Mortgagees. No provision hereof shall entitle an Owner of an Apartment or any other party to priority over any Mortgagee of such Apartment with respect to the distribution of any insurance proceeds with respect to such Apartment. All insurance policies shall contain a waiver of subrogation with respect to the Board, the Association, its employees, the Owners and members of their households, and Mortgagees; or such parties shall be named as additional insureds.

6.03. Maintenance of Liability Insurance. The Board, on behalf of the Association, shall obtain and maintain at all times a policy or policies of insurance insuring the Association, the Board, the Owners, and the Managing Agent against any liability to the public or to the Owners (and their families, invitees or tenants), incident to the ownership or use of the Project, the Common Elements and individual Condominiums, in amounts deemed appropriate by the Board, which insurance shall contain endorsements providing that the rights of the named insureds shall not be prejudiced with respect to actions against other named insureds.

6.04. Governing Provisions. All insurance provided above shall be governed by the following provisions:

- (a) All policies shall (i) comply with the hazard insurance requirements of the Federal Home Loan Mortgage

VOL: 100 PAGE
80176 0368

Corporation as they apply to condominium loans; and
(ii) be written with a company licensed to do business in the State of Texas and holding a rating of "AAA" or better by Best's Insurance Report or other then comparable rating. To the extent that the provisions of this Declaration with respect to the maintenance of insurance shall conflict with the hazard insurance requirements of the Federal Home Loan Mortgage Corporation or by the Federal National Mortgage Association, then the requirements of the Federal Home Loan Mortgage Corporation and the Federal National Mortgage Association shall control and such requirements shall be complied with by the Board.

(b) Exclusive authority to adjust all claims under policies hereafter in force on the Project shall be vested in the Board or its authorized representatives.

(c) In no event shall the insurance coverage obtained and maintained by the Board hereunder be brought into contribution with insurance purchased by individual Owners or their Mortgagees.

(d) Each Owner may obtain additional insurance at his own expense; provided, however, that no Owner shall be entitled to exercise his right to maintain insurance coverage in such a way as to decrease the amount which the Board, in behalf of all of the Owners, may realize under any insurance policy which the Board may have in force on the Project at any particular time.

(e) Each Owner shall be required to notify the Board of all improvements made by the Owner to his Apartment, the value of which is in excess of One Thousand Dollars (\$1,000).

(f) Any Owner who obtains individual insurance policies covering any portion of the Project other than personal property belonging to such Owner, shall be

#00. . . . PAGE

80176 0369

required to file a copy of such individual policy or policies with the Board within thirty (30) days after purchase of such insurance.

(g) The Board shall be required to make every effort to secure insurance policies that will provide for the following:

- (1) A waiver of subrogation by the insurer as to any claims against the Association, the Board, the Manager, or the Owners.
- (2) That the policy cannot be cancelled, invalidated or suspended on account of the conduct of any officer or employee of the Board or Manager, or on account of the conduct of any one or more individual Owners, without a prior demand in writing that the Board, Manager or Owner(s) cure the defect.
- (3) That any "no other insurance" clause in the master policy excludes individual Owners' policies from consideration.

6.05. Premiums. Premiums upon insurance policies purchased by the Board shall be paid by the Board as a maintenance fund expense; except that the amount of increase over the usual premium occasioned by the use, misuse, occupancy or abandonment of an Apartment or its appurtenances or of the Common Elements by an Owner shall be assessed against that Owner.

6.06. Distribution of Proceeds. Proceeds of insurance policies received by the Board or the Insurance Trustee shall be distributed to or for the benefit of the beneficial owners in the following manner:

(a) Subject to the approval of Mortgagees as provided in paragraph 5.09(c) hereof, all expenses of the Insurance Trustee (if any) shall be first paid or provision made therefor.

(b) If the damage for which the proceeds are paid is to be repaired or reconstructed, the remaining proceeds shall be used to defray the cost thereof as provided in Article VII hereafter. Any proceeds remaining after defraying such costs shall be distributed first

PAGE 5
10/17/76 0370

to the Mortgagees and then to the Owners, as their interests may appear.

(c) If it is determined in the manner elsewhere provided that the damage for which the proceeds are paid shall not be reconstructed or repaired, the remaining proceeds shall be distributed to the beneficial owners, remittances to Owners and their Mortgagees being payable jointly to them.

(d) In making distribution to Owners and their Mortgagees, the Insurance Trustee (if any) may rely upon a certificate of the Association made by its President and Secretary as to the names of Owners and their respective shares of the distribution.

6.07. Responsibility of Each Owner. Each Owner shall be responsible for his own insurance on his personal property in his Apartment, his personal property stored elsewhere on the Project and his personal liability to the extent not covered by the liability insurance for all the Owners obtained by the Board as hereinbefore provided.

ARTICLE VII

DAMAGE AND DESTRUCTION

7.01. Reconstruction or Repair. In case of fire, casualty or any other disaster, the insurance proceeds, if sufficient to reconstruct the Buildings damaged, shall be applied to such reconstruction. Reconstruction of the Buildings, as used in this paragraph, means restoring the Buildings to substantially the same condition in which they existed prior to the fire, casualty or other disaster, with each Apartment and the Common Elements having the same vertical and horizontal boundaries as before. Such reconstruction shall be caused to be accomplished by the Board.

7.02. Insufficiency of Proceeds. If the insurance proceeds are insufficient to reconstruct a Building, damage to or destruction of such Building shall be promptly repaired

VIII PAGE

8.0176 0371

and restored by the Board using proceeds of insurance, if any, on the Buildings for that purpose, and the Owners shall be liable in proportion to their respective percentage interests in the Common Elements for assessment for any deficiency. However, subject to any provision of the Act to the contrary, if two-thirds (2/3rds) or more of any Building in the Project is destroyed or substantially damaged, the Board shall cause such Building to be rebuilt and repaired unless three-fourths (3/4ths), in interest and not in numbers, of the Owners elect within thirty (30) days after the occurrence of such damage not to rebuild or reconstruct the Building. In the event the Owners so elect not to repair or rebuild the damaged Building, the Board shall record, with the County Clerk of Dallas County, Texas, a notice setting forth such facts, and upon the recording of such notice:

(a) the Project shall be deemed to be owned in common by the Owners;

(b) the undivided interest in the Project owned in common which shall appertain to each Owner shall be the fractional undivided interest previously owned by such Owner in the Common Elements;

(c) any liens affecting any of the Condominiums shall be deemed to be transferred in accordance with the existing priorities to the undivided interest of the Owner in the Project; and

(d) the Project shall be subject to an action for partition at the suit of any Owner, in which event the net proceeds of sale, together with the net proceeds of the insurance on the Project, if any, shall be considered as one fund and shall be divided among all the Owners in proportion to the fractional undivided interest owned by each Owner in the Common Elements, after first paying out of the respective shares of the Owners, to the extent sufficient for the purposes, all indebtedness

ALL TABLE

80176 0372

secured by liens on the undivided interest in the Project owned by each Owner.

ARTICLE VIII

MISCELLANEOUS

8.01. Eminent Domain. The taking of a portion of an Apartment or of the Common Elements by eminent domain shall be deemed to be a casualty, and the awards for such taking shall be deemed to be proceeds from insurance on account of the casualty and shall be deposited with the Insurance Trustee. Even though the awards may be payable to the Owners, the Owners shall deposit the awards with the Insurance Trustee; and in the event of failure to do so, in the discretion of the Board of Directors of the Association, a special assessment shall be made against a defaulting Owner in the amount of his award, or the amount of such award shall be set off against the sums hereafter made payable to such Owner. If any Apartment or portion thereof is made the subject matter of any condemnation or eminent domain proceeding or is otherwise sought to be acquired by a condemning authority, then the Mortgagee of such Apartment shall be entitled to timely written notice of any such proceeding or proposed acquisition, and no provision hereof shall entitle the Owner of such Apartment or other party to priority over such Mortgagee with respect to the distribution to such Apartment of any award or settlement. Subject to the rights of Mortgagees under the terms of their mortgages, the proceeds of the awards shall be distributed or used in the manner heretofore provided for insurance proceeds, except that when the Condominium is not to be terminated and one or more Apartments are taken in part, the taking shall have the following effects:

(a) If the taking reduces the size of an Apartment and the remaining portion of that Apartment can be made tenantable, the award for the

101. 1966
80176 0373

taking of a portion of the Apartment shall be used for the following purposes in the order stated, and the following changes shall be effected in the Condominium:

(i) The Apartment shall be made tenantable, and if the cost of such work exceeds the amount of the award, the additional funds shall be assessed against the Owner of the Apartment.

(ii) The balance of the award, if any, shall be distributed to the Owner of the Apartment and to the Mortgagee of the Apartment, the remittance being payable jointly to such Owner and Mortgagee.

(iii) If there is a balance of the award distributed to the Apartment Owner and Mortgagee, the share in the Common Elements appurtenant to the Apartment shall be equitably reduced. This shall be done by reducing such share by the proportion which the balance of the award so distributed bears to the market value of the Apartment immediately prior to the taking, and then recomputing the shares of all Owners in the Common Elements as percentages of the total of their shares as reduced by the taking.

(b) If the taking destroys or so reduces the size of an Apartment that it cannot be made tenantable, the award for the taking of the Apartment shall be used for the following purposes in the order stated, and the following changes shall be effected in the Condominium:

(i) The market value of such Apartment immediately prior to the taking, shall be paid to the Owner of the Apartment and to each Mortgagee of the Apartment, the remittance being payable jointly to the Owner and Mortgagee.

(ii) The remaining portion of such Apartment, if any, shall become a part of the Common Elements and shall be placed in condition for use by all of the Owners, in the manner approved by the Board of Directors of the Association; provided, however, that if the cost of such work shall exceed the balance of the fund from the award for the taking, such work shall be approved in the manner elsewhere required for further improvement of the Common Elements.

(iii) The shares in the Common Elements appurtenant to the Apartment which continue as a part of the Condominium, shall be equitably adjusted to distribute the ownership to the Common Elements among the reduced number of Owners. This shall be done by recomputing the shares of such continuing Owners in the Common Elements as percentages of the total of the shares of such Owners as they exist prior to the adjustment.

101.

80176 0374

(iv) If the amount of the award for taking is not sufficient to pay the market value of the condemned Apartment to the Owner and to restore the remaining portion of the Apartment in condition for use as a part of the Common Elements, the additional funds required for such purposes shall be raised by assessments against all of the Owners who will continue as Owners of Apartments after the changes in the Project effected by the taking. Such assessments shall be made in proportion to the shares of such Owners in the Common Elements after the changes effected by the taking.

(c) If the market value of an Apartment prior to the taking cannot be determined by agreement between its Owner and Mortgagee and the Association within thirty (30) days after notice by any such party, such values shall be determined by arbitration in accordance with the then existing rules of the American Arbitration Association, except that the arbitrators shall be two appraisers appointed by the American Arbitration Association who shall base their determination upon an average of their appraisals of the Apartment; and a judgment of specific performance upon the award rendered by the arbitrators may be entered in any court of competent jurisdiction. The cost of arbitration proceedings shall be assessed against all Owners in proportion to the shares of the Owners in the Common Elements as they existed prior to the changes effected by the taking.

(d) The changes in Apartments, in the Common Elements, in the Ownership of the Common Elements, and in shares of liability for common expenses which are effected by eminent domain, shall be evidenced by an amendment of this declaration which need be approved only by a majority of the Board of Directors of the Association.

8.02. Audit. Any Owner may at any time and at his own expense cause an audit or inspection to be made of the books and records of the Association.

VOL. 8 PAGE
80176 0325

8.03. Personal Property The Board or Manager may acquire and hold, for the benefit of the Owners, tangible and intangible personal property and may dispose of the same by sale or otherwise; and the beneficial interest in such personal property shall be owned by the Owners in the same proportion as their respective interests in the Common Elements, and shall not be transferable except with a transfer of a Condominium. If personal property is for the use of Owners of Condominiums in only one separate portion of the Project, such personal property shall be owned only by such Owners. A transfer of a Condominium shall transfer to the transferee ownership of the transferor's beneficial interest in such personal property. Developer may at any time execute and deliver a bill of sale to the Association transferring all items of personal property located on the Project and furnished by the Developer which is intended for the common use and enjoyment of the Owners.

8.04. No Partition Except as otherwise permitted in Section 7.02, there shall be no judicial partition of the Project, nor shall Developer or any person acquiring any interest in the Project or any part thereof seek any judicial partition; provided, that if any Condominium shall be owned by two (2) or more co-tenants, as tenants in common or as joint tenants, nothing herein contained shall be deemed to prevent a judicial partition as between such co-tenants, and provided further that an action may be brought for partition by sale of the Project, if any of the following conditions exist:

(a) Three (3) years after damage or destruction to the Project which renders a material part thereof unfit for its use prior thereto, the Project has not been rebuilt or repaired substantially to its state prior to its damage or destruction; or

VOL. 11 PAGE
80176 0376

(b) Except as may be otherwise provided in the Act, three-fourths (3/4ths) or more of the structures in the Project have been destroyed or substantially damaged, and Owners holding in the aggregate more than a fifty percent (50%) interest in the Common Elements are opposed to repair or restoration of the Project; or

(c) The Project has been in existence in excess of fifty (50) years, is obsolete and uneconomic, and Owners holding in the aggregate more than a fifty percent (50%) interest in the Common Elements are opposed to repair or restoration of the Project.

In any event, and notwithstanding the foregoing provisions of this Section 8.04, all Mortgages must be paid prior to the bringing of any action for partition or the consent of all Mortgagees must be first obtained, and the provisions of the Act with respect to partition shall be strictly complied with.

8.05. Effect and Interpretation. This Declaration shall run with the land, and shall continue in full force and effect until (a) it is terminated by a court of competent jurisdiction pursuant to law, (b) there is a total destruction of the improvements in the Project and a determination of the Owners not to rebuild the improvements, or a total abandonment of the Project by the Owners, (c) the Project is judicially partitioned in accordance with the provisions of Section 8.04 hereof, or (d) the Project is deemed owned in common by the Owners as provided in Section 7.02 hereof. Each purchaser by accepting a deed to a Condominium accepts the interest thereby conveyed subject to all of the provisions of this Declaration and agrees to be bound thereby. The provisions of this Declaration shall be liberally construed to effectuate its purpose of creating a uniform plan for the development and operation of a condominium townhome project. Failure to enforce any provision hereof shall not constitute

100 TABC
89176 0377

a waiver of the right to enforce said provision or any other provision hereof.

8.06. Amendment. The provisions of this Declaration may be amended by an instrument in writing signed and acknowledged (i) by Developer alone, prior to recordation of the sale of any Condominium in the Project, or (ii) by the record Owners of a majority of the Condominiums in the Project and by Developer (so long as Developer owns any Condominium in the Project), which amendment shall be effective upon recordation in the Office of the County Clerk of Dallas County, Texas. In addition, Developer shall have the right to amend this Declaration without the consent of other Owners if required by any institutional lender as a condition of making a loan secured by an interest in a Condominium or as required by the Federal Home Loan Mortgage Corporation ("FHLMC"), the Federal National Mortgage Association ("FNMA") and/or the Veterans Administration ("VA"); provided that all such amendments shall comply with the applicable rules and regulations adopted by FHLMC, FNMA and VA. No amendment shall, however, change the percentage ownership or the percentage assessments of Owners, or reduce the rights of a holder of a recorded Mortgage made in good faith and for value.

8.07. Severability. The provisions hereof shall be deemed independent and severable, and the invalidity or partial invalidity or unenforceability of any one provision or portion thereof shall not affect the validity or enforceability of any other provision hereof.

8.08. Power of Attorney. An irrevocable power of attorney coupled with an interest is granted by the Owners to the Board, acting on behalf of the Association, to the extent of the powers and rights given to the Board by the provisions of this Declaration.

POL. - PAGE
80176 0378

IN WITNESS WHEREOF, the undersigned has executed
this instrument this the 26th day of August, 1980.

SPRINGTREE CROSSING JOINT VENTURE

BY: THE SPRINGTREE ZIFF GROUP, Venturer

By Charles Ziff
Charles Ziff, General Partner

By Robert Jay Button
Robert Jay Button,
Attorney-In-Fact

BY: EDWARD VERDE

By Edward Verde
Venturer

BY: JOSEPH EHRLER

By Joseph Ehrler
Venturer

SPRINGTREE JOINT VENTURE

THE DM VENTURE I, Venturer

BY: DIMAN DEVELOPMENT CORPORATION

By Don Mann
President

BY: DIMAN CORPORATION

By Don Mann
President

BY: LACREM, INC.

By Lawrence E. Tabak
President

BY: LAWRENCE E. TABAK

By Lawrence E. Tabak
Venturer

FOR PAGE
80176 0379

THE STATE OF TEXAS §
§
COUNTY OF DALLAS §

BEFORE ME, the undersigned authority, a Notary Public, in and for said County and State, on this day personally appeared Robert Jay Button, known to me to be the person whose name is subscribed to the foregoing instrument, as the attorney-in-fact of Charles Ziff and acknowledged to me that he subscribed the name of Charles Ziff thereto as principal and general partner of THE SPRINGTREE ZIFF GROUP and his own name as attorney-in-fact, and further acknowledged that the same was the act of THE SPRINGTREE ZIFF GROUP, and that he executed the same as the act of such entity for the purposes and consideration therein expressed, and in the capacity therein stated.

GIVE UNDER MY HAND AND SEAL OF OFFICE, this the 26th day of August, 1980.

Judith L. Cardwell
Notary Public in and for
Dallas County, Texas

My Commission Expires:

7-31-84

THE STATE OF TEXAS §
§
COUNTY OF DALLAS §

BEFORE ME, the undersigned authority, on this day personally appeared Edward Verde, known to me to be the person whose name is subscribed to the foregoing instrument and acknowledged to me that he executed the same for the purposes and consideration therein expressed and in the capacity therein stated.

GIVE UNDER MY HAND AND SEAL OF OFFICE, this the 26th day of August, 1980.

Judith L. Cardwell
Notary Public in and for
Dallas County, Texas

My Commission Expires:

7-31-84

PAGE
80176 0380

THE STATE OF TEXAS §
 §
COUNTY OF DALLAS §

BEFORE ME, the undersigned authority, a Notary Public, in and for said County and State, on this day personally appeared Don Mann, President, known to me to be the person and officer whose name is subscribed to the foregoing instrument and acknowledged to me that the same was the act of the said DIMAN CORPORATION, a Texas corporation, Springtree Joint Venture and The DM Venture I, and that he executed the same as the act of such corporation and joint ventures for the purposes and consideration therein expressed, and in the capacity therein stated.

GIVEN UNDER MY HAND AND SEAL OF OFFICE, this the 26th day of August, 1980.

Anne Blair
Notary Public in and for
Dallas County, Texas

My Commission Expires:
3-12-84

THE STATE OF TEXAS §
 §
COUNTY OF DALLAS §

BEFORE ME, the undersigned authority, a Notary Public, in and for said County and State, on this day personally appeared Lawrence E. Tabak, President, known to me to be the person and officer whose name is subscribed to the foregoing instrument and acknowledged to me that the same was the act of the said LAKEM, INC., a Texas corporation, Springtree Joint Venture and The DM Venture I, and that he executed the same as the act of such corporation and joint ventures for the purposes and consideration therein expressed, and in the capacity therein stated.

GIVEN UNDER MY HAND AND SEAL OF OFFICE, this the 26th day of August, 1980.

Judith L. Cardwell
Notary Public in and for
Dallas County, Texas

My Commission Expires:
7-31-84

VOL. PAGE
80176 C382

THE STATE OF TEXAS §
 §
COUNTY OF DALLAS §

BEFORE ME, the undersigned authority, a Notary Public, in and for said County and State, on this day personally appeared Lawrence E. Tabak, known to me to be the person whose name is subscribed to the foregoing instrument and acknowledged to me that the same was the act as venturer in The DM Venture I, and Springtree Joint Venture and that he executed the same as the act of such entities for the purposes and consideration therein expressed, and in the capacity therein stated.

GIVEN UNDER MY HAND AND SEAL OF OFFICE, this the 26th day of August, 1980.



Judith L. Cardwell
Notary Public in and for
Dallas County, Texas

My Commission Expires:
7-31-84

Unofficial Copy

VOL. 80 PAGE
80176 0383

EXHIBIT "A"
PROPERTY DESCRIPTION

Being a tract of land out of the John G. Jackson Survey, Abstract No. 707, the J. M. Bounds Survey, Abstract No. 168 and the James G. Hustead Survey, Abstract No. 597, Dallas County, Texas, also being Lot 1, Block E/8099 of the Springtree Apartments, an addition to the City of Dallas as replatted in Volume 78227, Page 2925 of the Dallas County Map Records, and also being more particularly described as follows:

BEGINNING at a point for corner at the intersection of the Northeast R.O.W. line (Variable R.O.W.) of L.B.J. Freeway (I.H. 635) and the West R.O.W. line (Variable R.O.W.) of Audelia Road;

THENCE, N 55° 10' 56" W, along the said Northeast R.O.W. line of L.B.J. Freeway, a distance of 403.32 feet to a point;

THENCE, N 63° 04' 33" W, continuing along the said Northeast R.O.W. line of L.B.J. Freeway, a distance of 23.32 feet to a point for corner;

THENCE, N 26° 55' 27" E, a distance of 44.00 feet to a point for corner;

THENCE, N 40° 00' 00" E, a distance of 111.05 feet to a point for corner;

THENCE, N 50° 00' 00" W, a distance of 26.00 feet to a point for corner;

THENCE, N 40° 00' 00" E, a distance of 56.17 feet to a point for corner;

THENCE, N 50° 00' 00" W, a distance of 26.53 feet to a point for corner;

THENCE, S 89° 59' 25" W, a distance of 47.14 feet to a point for corner;

THENCE, N 50° 00' 00" W, a distance of 17.87 feet to a point for corner;

THENCE, N 00° 00' 35" W, a distance of 71.34 feet to a point for corner;

THENCE, S 89° 59' 25" W, a distance of 15.84 feet to a point for corner;

THENCE, N 00° 00' 35" W, a distance of 69.50 feet to a point for corner;

THENCE, N 89° 59' 25" E, a distance of 8.00 feet to a point for corner;

THENCE, N 00° 00' 35" W, a distance of 52.83 feet to a point for corner;

THENCE, N 89° 59' 25" E, a distance of 40.17 feet to a point for corner;

THENCE, N 00° 00' 35" W, a distance of 86.53 feet to a point for corner, said corner lying on a curve to the right and also lying on the Southwest R.O.W. line (Variable R.O.W.) of Summertree Lane;

THENCE, along said curve to the right and also along said Southwest R.O.W. line of Summertree Lane, a distance of ~~35.36~~ feet to a point at the end of said curve to the right having a central angle of 7° 51' 06", a radius of 258.00 feet, a tangent length of 17.71 feet and a tangent bearing of N 69° 31' 06" W, said point also being the beginning of a second curve to the right;

THENCE, continuing along said Southwest R.O.W. line of Summertree Lane and also along said second curve to the right, a distance of 98.14 feet to a point at the end of said curve to the right, having a central angle of 24° 54' 29", a radius of 225.75 feet and a tangent length of 49.86 feet;

THENCE, N 36° 35' 31" W, continuing along said Southwest R.O.W. line of Summertree Lane, a distance of 13.58 feet to a point for corner, said corner lying on the Northwest line of said Springtree Apartments Addition; PAGE

80176 0384

THENCE, N 53° 14' 29" E, along said Northwest line of the Springtree Apartments Addition, a distance of 157.86 feet to a point;

THENCE, N 51° 49' 36" E, continuing along said Northwest line of the Springtree Apartments Addition, a distance of 17.14 feet to a point for corner;

THENCE, S 38° 10' 24" E, continuing along said Northwest line of the Springtree Apartments Addition, a distance of 15.00 feet to a point for corner;

THENCE, N 51° 49' 36" E, continuing along said Northwest line of the Springtree Apartments Addition, a distance of 289.26 feet to a point for corner, said corner also lying on the said West R.O.W. line of Audelia Road;

THENCE, S 08° 04' 09" E, along the said West R.O.W. line of Audelia Road, a distance of 213.98 feet to a point;

THENCE, S 00° 00' 35" E, continuing along said West R.O.W. line of Audelia Road, a distance of 882.89 feet to the POINT OF BEGINNING AND CONTAINING 280,982.817 square feet or 6.450 acres of land, more or less.

SAVE AND EXCEPT

That strip of land dedicated to the City of Dallas for the R.O.W. of Summertree Lane (Variable R.O.W.) containing 23,376.654 square feet or 0.537 acres of land, leaving a net area of 257,606.163 square feet or 5.913 acres, more or less.

Unofficial Copy

VOL. 87 PAGE

80176 0385

EXHIBIT "B"

PROPERTY DESCRIPTION OF
ADDITIONAL PROPERTY

Being a tract of land out of the J. M. Bounds Survey, Abstract No. 168 and the James G. Hustead Survey, Abstract No. 597, Dallas County, Texas, also being Lot 2, Block E/8099, of the Springtree Apartments, an addition to the City of Dallas as replatted in Volume 78227, Page 2925 of the Dallas County Map Records and being more particularly described as follows:

Commencing at the point of intersection of the Northeast R.O.W. line (Variable R.O.W.) of L.B.J. Freeway (I.H. 635) and the West R.O.W. line (Variable R.O.W.) of Audelia Road;

THENCE, N 55° 10' 56" W, along the said Northeast R.O.W. line of L.B.J. Freeway, a distance of 403.32 feet to a point;

THENCE, N 63° 04' 33" W, continuing along the said Northeast R.O.W. line of L.B.J. Freeway, a distance of 23.32 feet to the POINT OF BEGINNING;

THENCE, N 63° 04' 33" W, continuing along the said Northeast R.O.W. line of L.B.J. Freeway, a distance of 359.21 feet;

THENCE, N 55° 05' 43" W, continuing along the said Northeast R.O.W. line of L.B.J. Freeway, a distance of 208.53 feet to a point for corner, said corner being the Northwest corner of said Springtree Apartments Addition;

THENCE, N 53° 14' 29" E, along the Northwest line of said Springtree Apartments Addition, a distance of 518.75 feet to a point for corner, said corner lying on the Southwest R.O.W. line (Variable R.O.W.) of Summertree Lane;

THENCE, S 36° 45' 31" E, along the said Southwest R.O.W. line of Summertree Lane, a distance of 13.58 feet to a point at the beginning of a curve to the left;

THENCE, continuing along said Southwest R.O.W. line of Summertree Lane and also along said curve to the left, a distance of 98.14 feet to a point at the end of said curve to the left having a central angle of 24° 54' 29", a radius of 225.75, and a tangent length of 49.86 feet, said point also being the beginning of a second curve to the left;

THENCE, continuing along said Southwest R.O.W. line of Summertree Lane and also along said second curve to the left, a distance of 33.56 to a point for corner, said second curve to the left having a central angle of 7° 51' 06", a radius of 258.00 feet and a tangent length of 17.71 feet;

THENCE, S 00° 00' 35" E, a distance of 86.53 feet to a point for corner;

THENCE, S 89° 59' 25" W, a distance of 40.17 feet to a point for corner;

THENCE, S 00° 00' 35" E, a distance of 52.83 feet to a point for corner;

THENCE, S 89° 59' 25" W, a distance of 8.00 feet to a point for corner;

THENCE, S 00° 00' 35" E, a distance of 69.50 feet to a point for corner;

THENCE, N 89° 59' 25" E, a distance of 15.34 feet to a point for corner;

THENCE, S 00° 00' 35" E, a distance of 71.34 feet to a point for corner;

THENCE, S 50° 00' 00" E, a distance of 17.87 feet to a point for corner;

THENCE, N 89° 59' 25" E, a distance of 47.14 feet to a point for corner;

THENCE, S 50° 00' 00" E, a distance of 26.53 feet to a point for corner;

THENCE, S 40° 00' 00" W, a distance of 56.17 feet to a point for corner;

THENCE, S 50° 00' 00" E, a distance of 26.00 feet to a point for corner;

THENCE, S 40° 00' 00" W, a distance of 111.05 feet to a point for corner;

THENCE, S 26° 55' 27" W, a distance of 44.00 feet to the POINT OF BEGINNING
AND CONTAINING 170,484.489 square feet or 3.914 acres of land, more or less.

Unofficial Copy

Being a part of 1/4 of the Sec. 10, T. 10 N., R. 10 E., Survey, Abstract No. 707, ...
The Spruittree Apts. are located on the ...
The following are the dimensions of the lots as follows:

Lot 1, N. 37° 00' 00" W., along ... and ...
Lot 2, N. 37° 00' 00" W., along ... and ...
Lot 3, N. 37° 00' 00" W., along ... and ...

Lot 4, N. 37° 00' 00" W., along ... and ...
Lot 5, N. 37° 00' 00" W., along ... and ...

Lot 6, N. 37° 00' 00" W., along ... and ...
Lot 7, N. 37° 00' 00" W., along ... and ...

Lot 8, N. 37° 00' 00" W., along ... and ...
Lot 9, N. 37° 00' 00" W., along ... and ...

Lot 10, N. 37° 00' 00" W., along ... and ...
Lot 11, N. 37° 00' 00" W., along ... and ...

Lot 12, N. 37° 00' 00" W., along ... and ...
Lot 13, N. 37° 00' 00" W., along ... and ...

Lot 14, N. 37° 00' 00" W., along ... and ...
Lot 15, N. 37° 00' 00" W., along ... and ...

Lot 16, N. 37° 00' 00" W., along ... and ...
Lot 17, N. 37° 00' 00" W., along ... and ...

Lot 18, N. 37° 00' 00" W., along ... and ...
Lot 19, N. 37° 00' 00" W., along ... and ...

Lot 20, N. 37° 00' 00" W., along ... and ...
Lot 21, N. 37° 00' 00" W., along ... and ...

Lot 22, N. 37° 00' 00" W., along ... and ...
Lot 23, N. 37° 00' 00" W., along ... and ...

Lot 24, N. 37° 00' 00" W., along ... and ...
Lot 25, N. 37° 00' 00" W., along ... and ...

Lot 26, N. 37° 00' 00" W., along ... and ...
Lot 27, N. 37° 00' 00" W., along ... and ...

Lot 28, N. 37° 00' 00" W., along ... and ...
Lot 29, N. 37° 00' 00" W., along ... and ...

Lot 30, N. 37° 00' 00" W., along ... and ...
Lot 31, N. 37° 00' 00" W., along ... and ...

Lot 32, N. 37° 00' 00" W., along ... and ...
Lot 33, N. 37° 00' 00" W., along ... and ...

Lot 34, N. 37° 00' 00" W., along ... and ...
Lot 35, N. 37° 00' 00" W., along ... and ...

Lot 36, N. 37° 00' 00" W., along ... and ...
Lot 37, N. 37° 00' 00" W., along ... and ...

Lot 38, N. 37° 00' 00" W., along ... and ...
Lot 39, N. 37° 00' 00" W., along ... and ...

Lot 40, N. 37° 00' 00" W., along ... and ...
Lot 41, N. 37° 00' 00" W., along ... and ...

Lot 42, N. 37° 00' 00" W., along ... and ...
Lot 43, N. 37° 00' 00" W., along ... and ...

Lot 44, N. 37° 00' 00" W., along ... and ...
Lot 45, N. 37° 00' 00" W., along ... and ...

Lot 46, N. 37° 00' 00" W., along ... and ...
Lot 47, N. 37° 00' 00" W., along ... and ...

Lot 48, N. 37° 00' 00" W., along ... and ...
Lot 49, N. 37° 00' 00" W., along ... and ...

Lot 50, N. 37° 00' 00" W., along ... and ...
Lot 51, N. 37° 00' 00" W., along ... and ...

Lot 52, N. 37° 00' 00" W., along ... and ...
Lot 53, N. 37° 00' 00" W., along ... and ...

Lot 54, N. 37° 00' 00" W., along ... and ...
Lot 55, N. 37° 00' 00" W., along ... and ...

Lot 56, N. 37° 00' 00" W., along ... and ...
Lot 57, N. 37° 00' 00" W., along ... and ...

Lot 58, N. 37° 00' 00" W., along ... and ...
Lot 59, N. 37° 00' 00" W., along ... and ...

Lot 60, N. 37° 00' 00" W., along ... and ...
Lot 61, N. 37° 00' 00" W., along ... and ...

Lot 62, N. 37° 00' 00" W., along ... and ...
Lot 63, N. 37° 00' 00" W., along ... and ...

Lot 64, N. 37° 00' 00" W., along ... and ...
Lot 65, N. 37° 00' 00" W., along ... and ...

Lot 66, N. 37° 00' 00" W., along ... and ...
Lot 67, N. 37° 00' 00" W., along ... and ...

Lot 68, N. 37° 00' 00" W., along ... and ...
Lot 69, N. 37° 00' 00" W., along ... and ...

Unofficial Copy

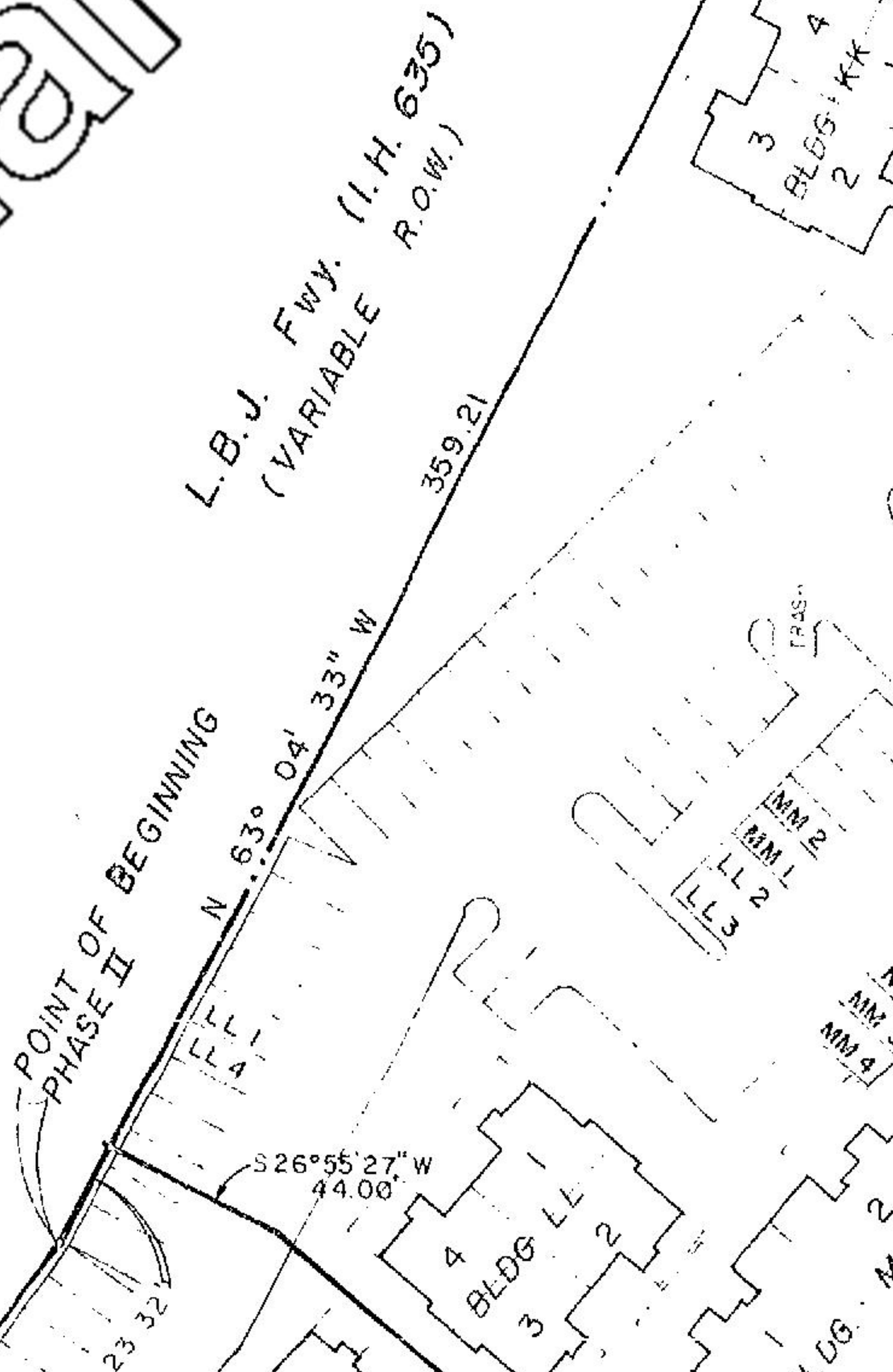

7800

01/26/89

F.W.Y. (L.H. 630)
M.A.B.E. 2000

34 53' N
359.21

N 55° 05' 43" W
208.53'

N 55° 14' 29" E

UNOFFICIAL COPY

26° 55' 22" W
44.00

825' E
550' 00" E
17.87

589° 59' 25" W
534

339° 59' 25" W
800

60' 17"

PHASE I
PHASE II

500° 00' 35" E
69.50
PHASE LINE

500° 00' 35" E
52.83

500° 00' 35" E 86.53

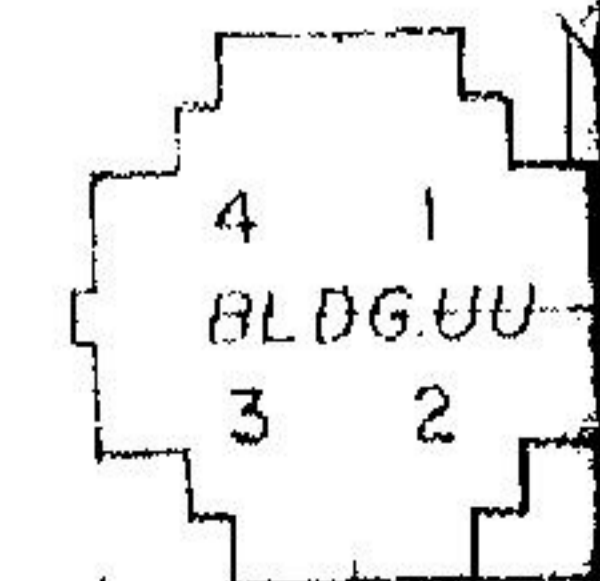
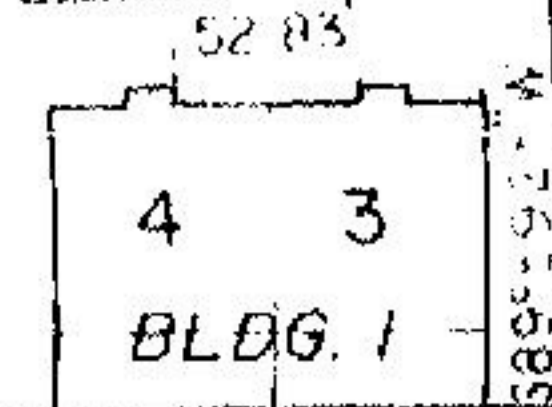
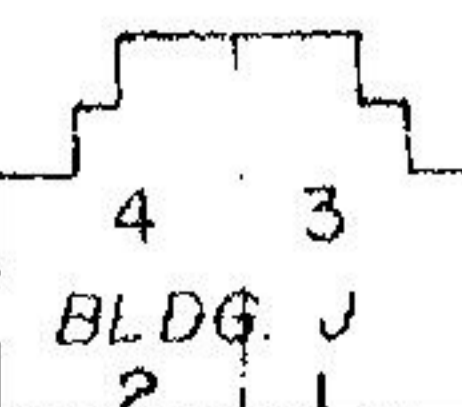
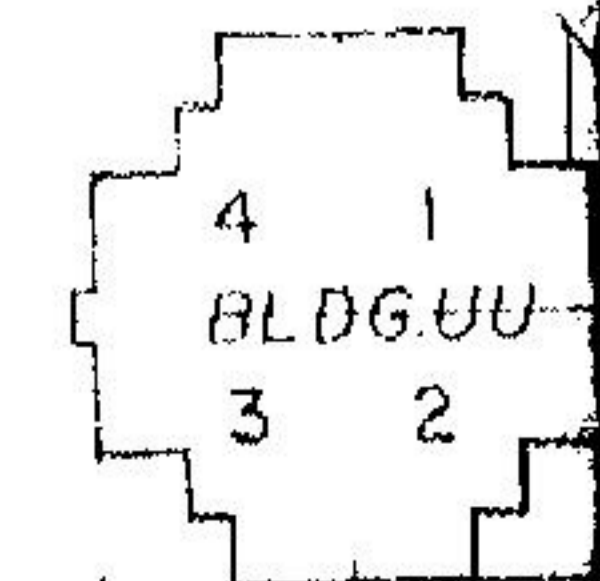
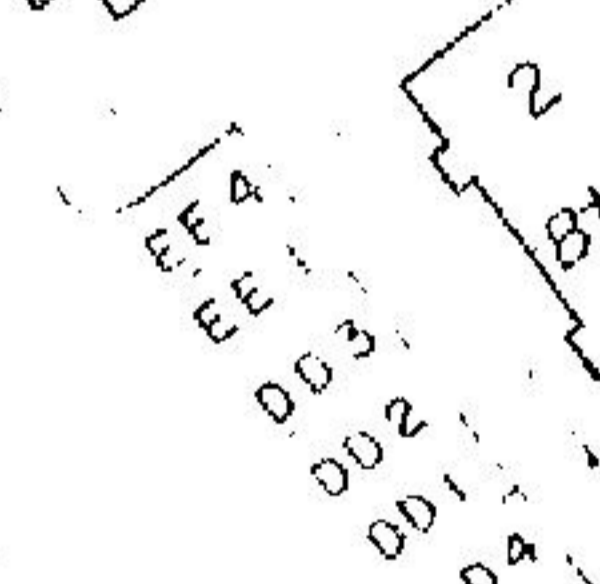
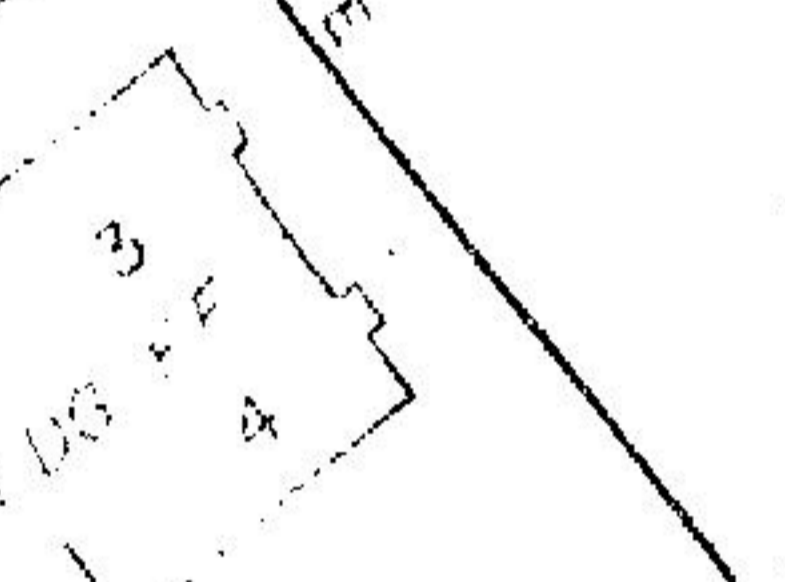
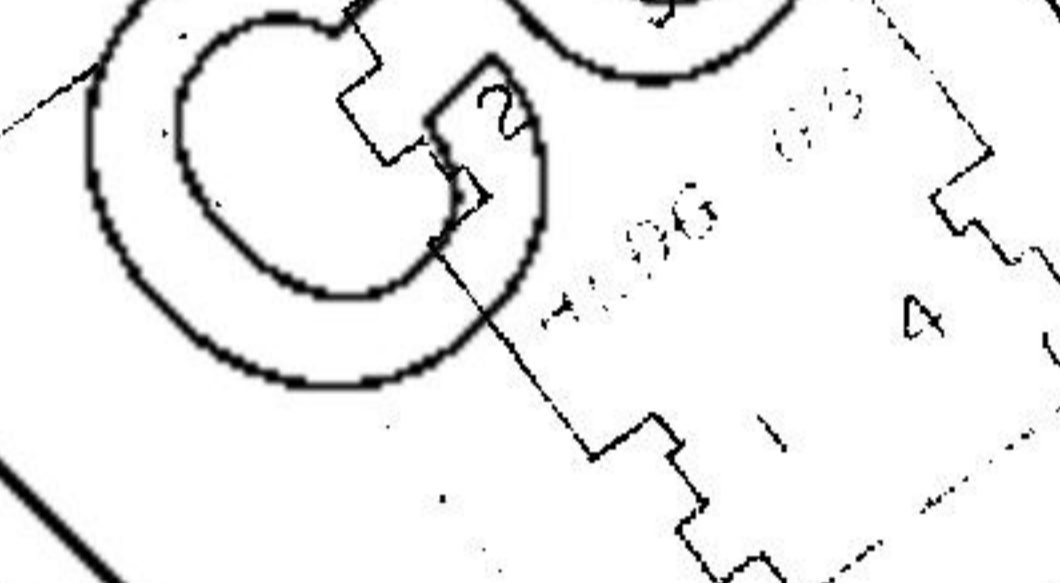
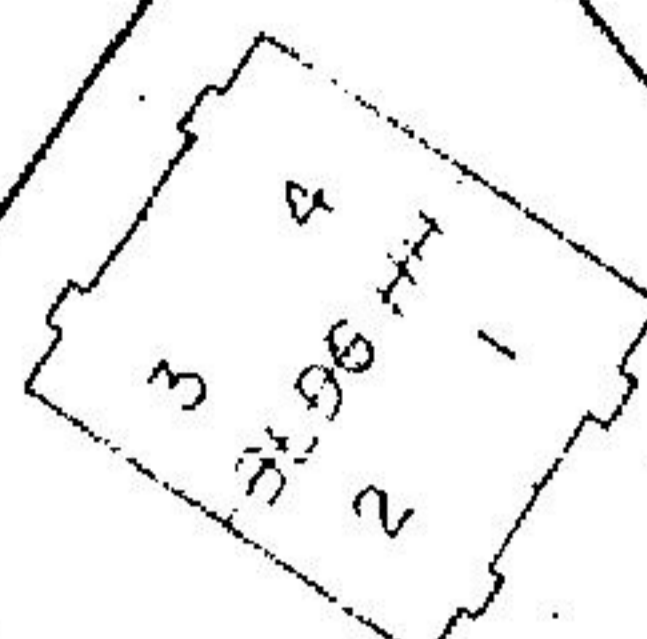
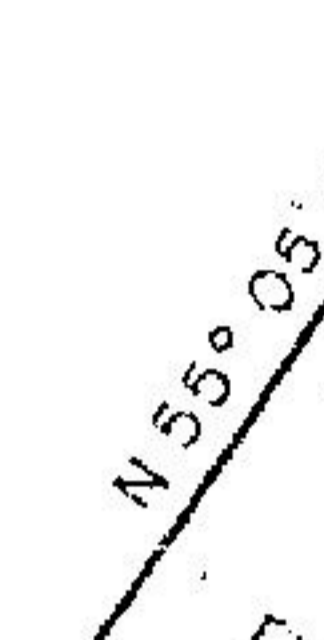
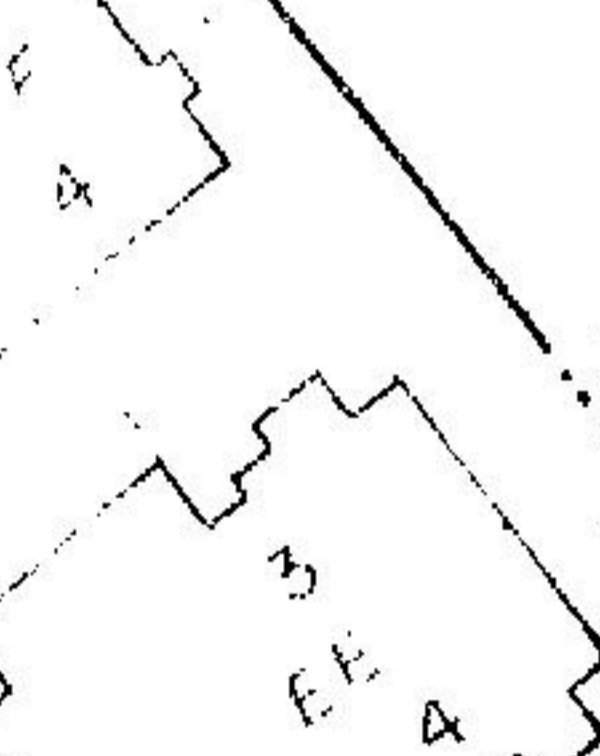
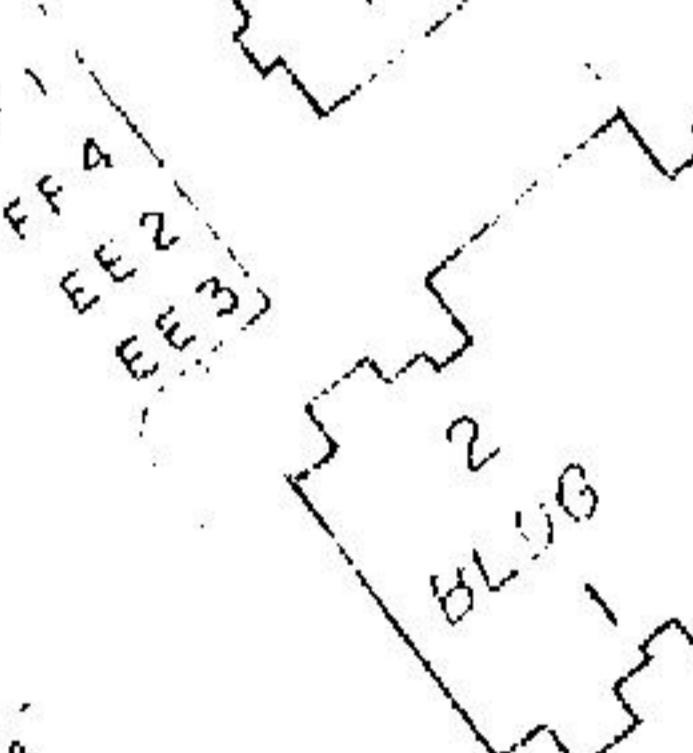
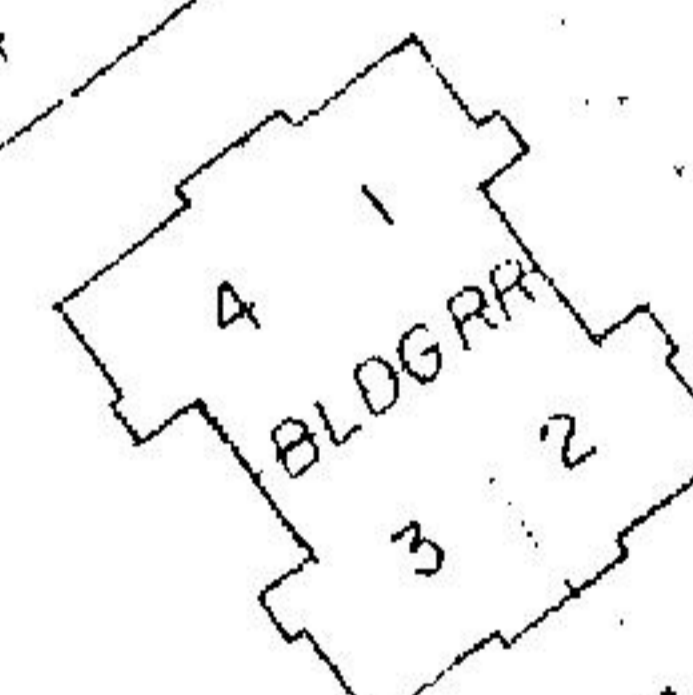
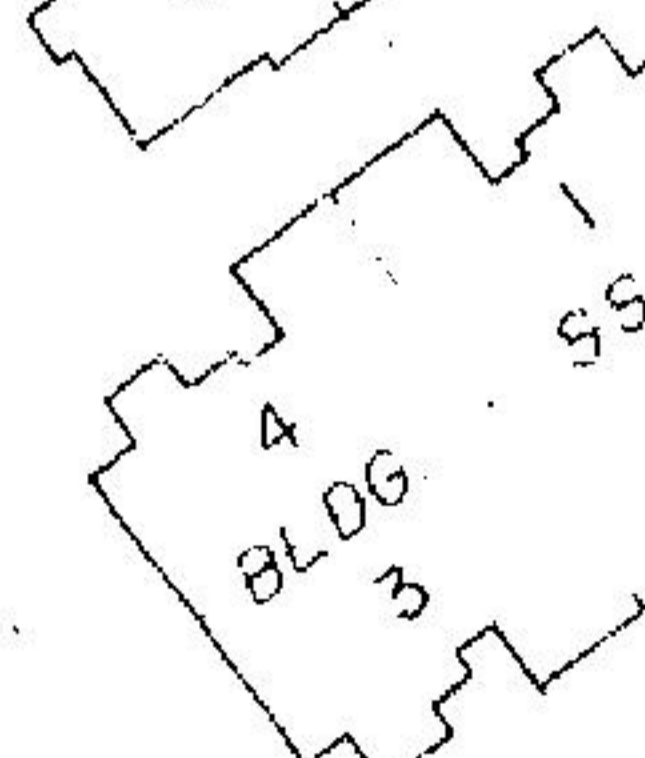
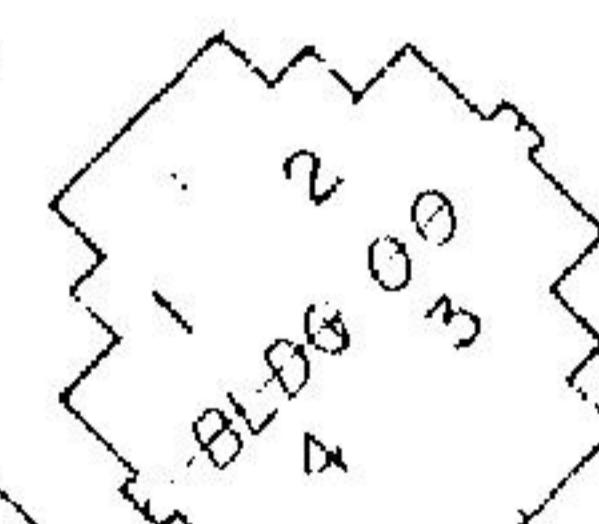
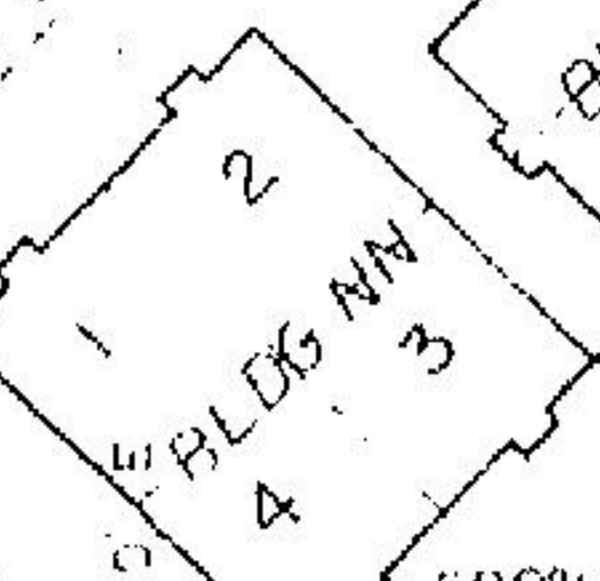
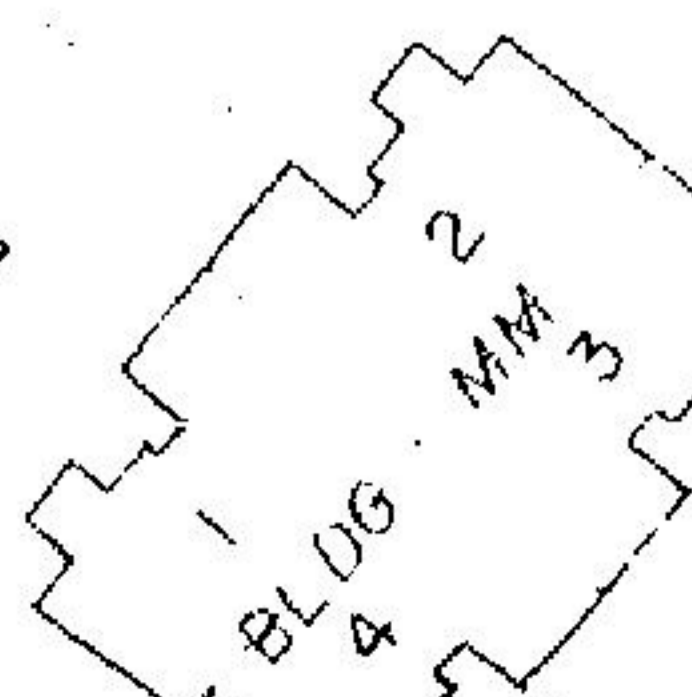



Unofficial Copy

N 53° 14' 25" E

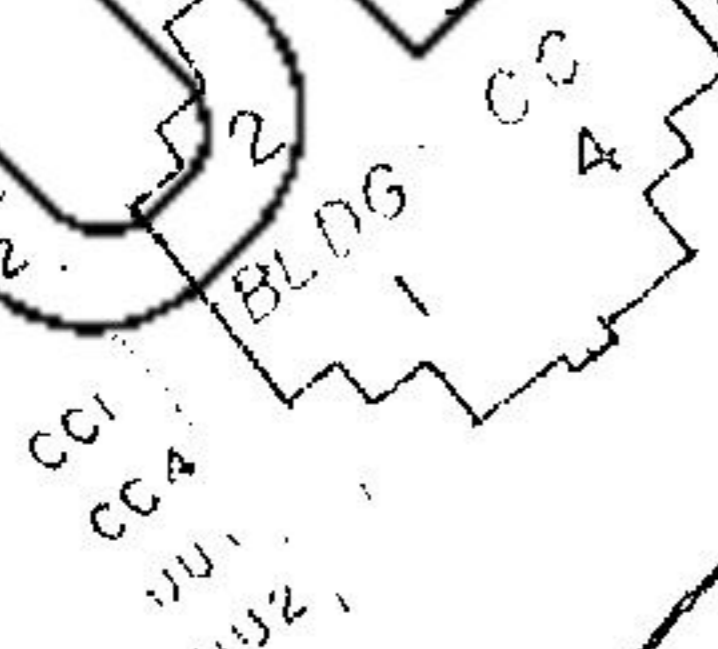
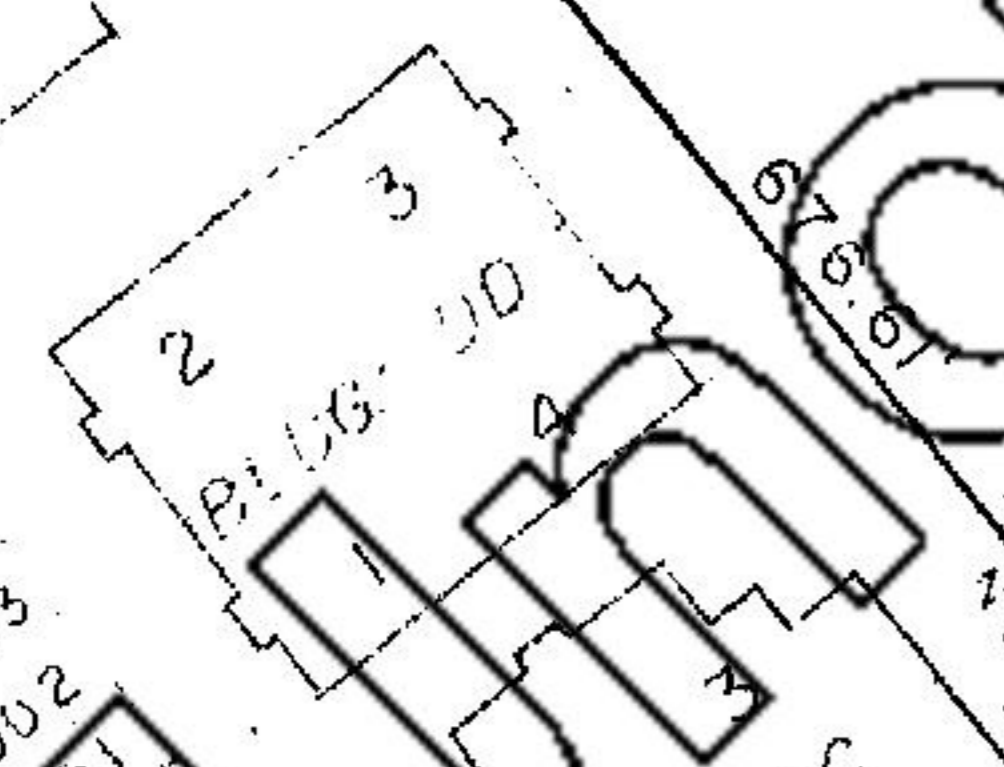
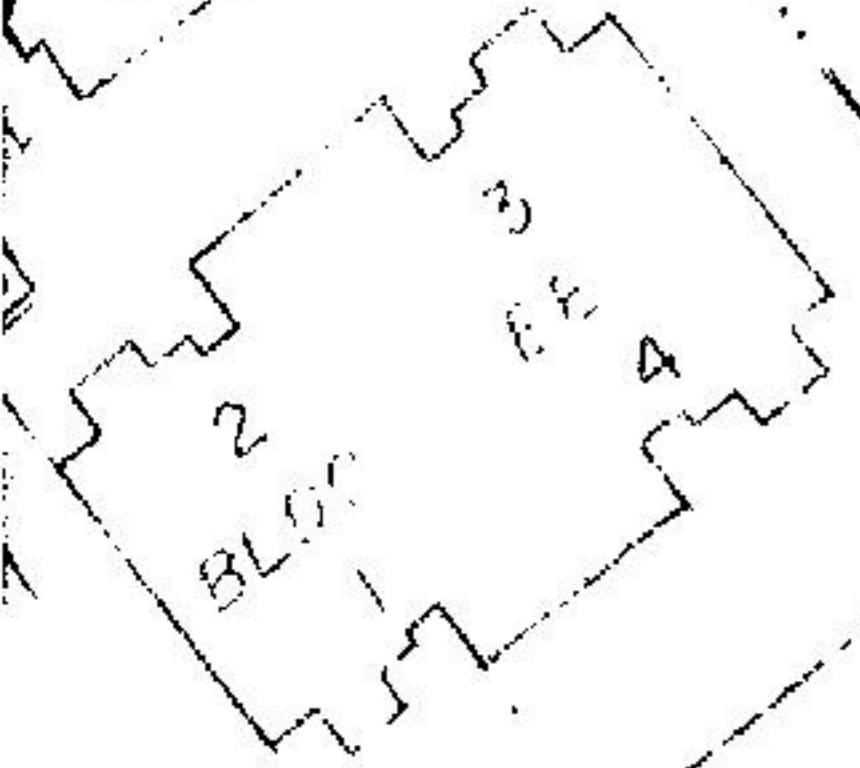

SPRINGTREE ADDI
VII 78227 PG 292

5002 LANE

Area 405400
R 225.75
C 48.61
L 48.4

A = 7° 51' 06"
R = 298.00'
T = 177.7'
L = 35.36'

N 51° 49' 36" E
17.14'

S 00° 00' 35" E 86.53

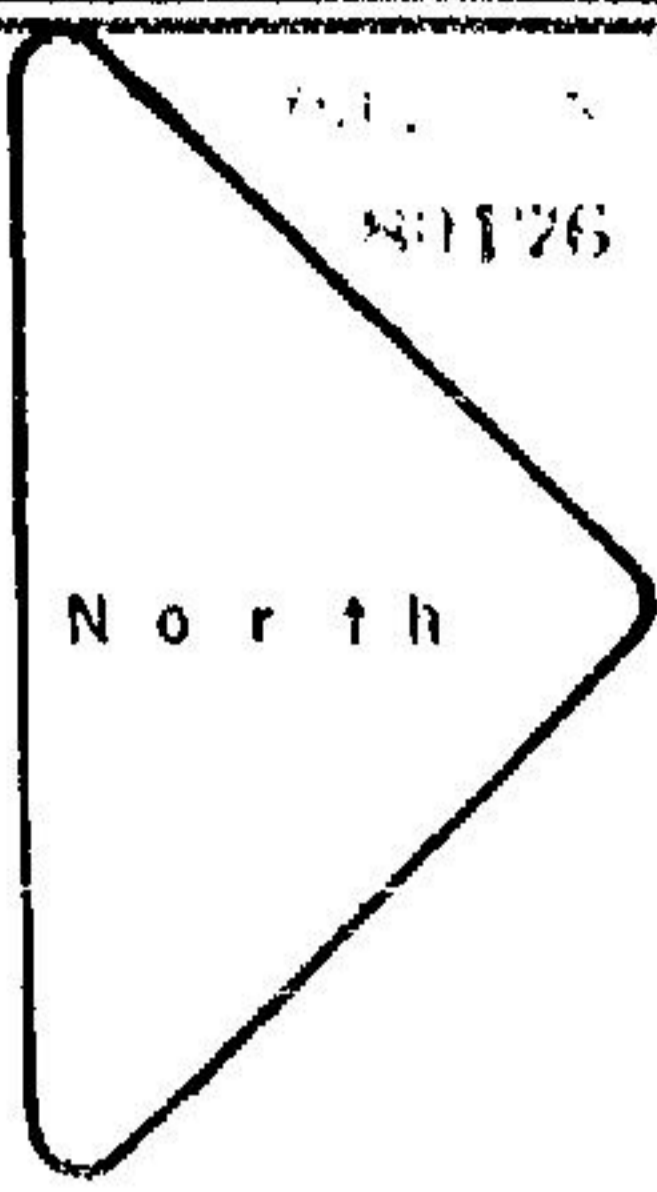
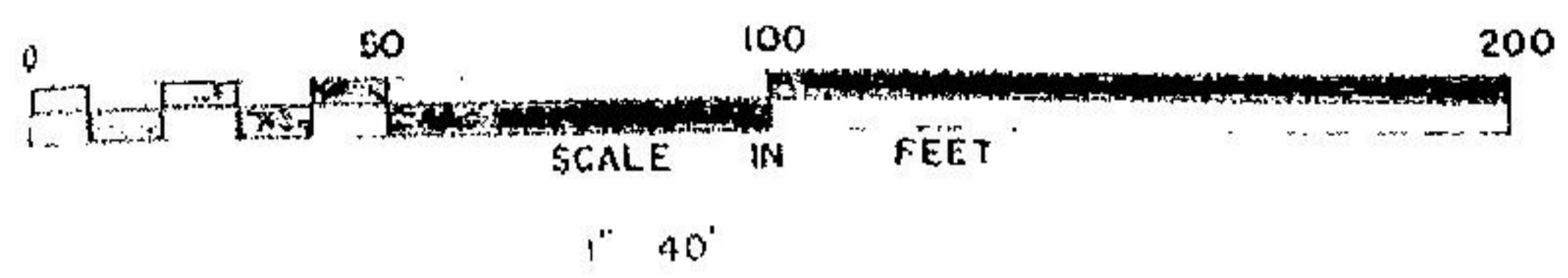

Section 2.09

being a part of the land of the J. M. ...

containing at the point of intersection of the ...

distance of 40 feet to ...

distance of 60 feet ...

distance of 40 feet ...

distance of 60 feet ...

distance of 40 feet ...

distance of 60 feet ...

distance of 40 feet ...

distance of 60 feet ...

distance of 40 feet ...

distance of 60 feet ...

distance of 40 feet ...

distance of 60 feet ...

distance of 40 feet ...

distance of 60 feet ...

distance of 40 feet ...

distance of 60 feet ...

distance of 40 feet ...

distance of 60 feet ...

Unofficial Copy

SPRINGTREE ADDITION (REPLAT)
V.M. 7827 PG 2925

Phase II as described herein is the same as the Additional Property as defined in Section 2.09 of this Declaration and Master Deed for Springtree Crossing Condominiums

POINT OF BEGINNING
 PHASE I
 N 55° 10' 55" W
 403.32'
 POINT OF COMMENCING
 PHASE II

Unofficial Copy

1	2
3	4

1	2
3	4

1	2
3	4

1	2
3	4

1	2
3	4

1000 1000
 1000 1000

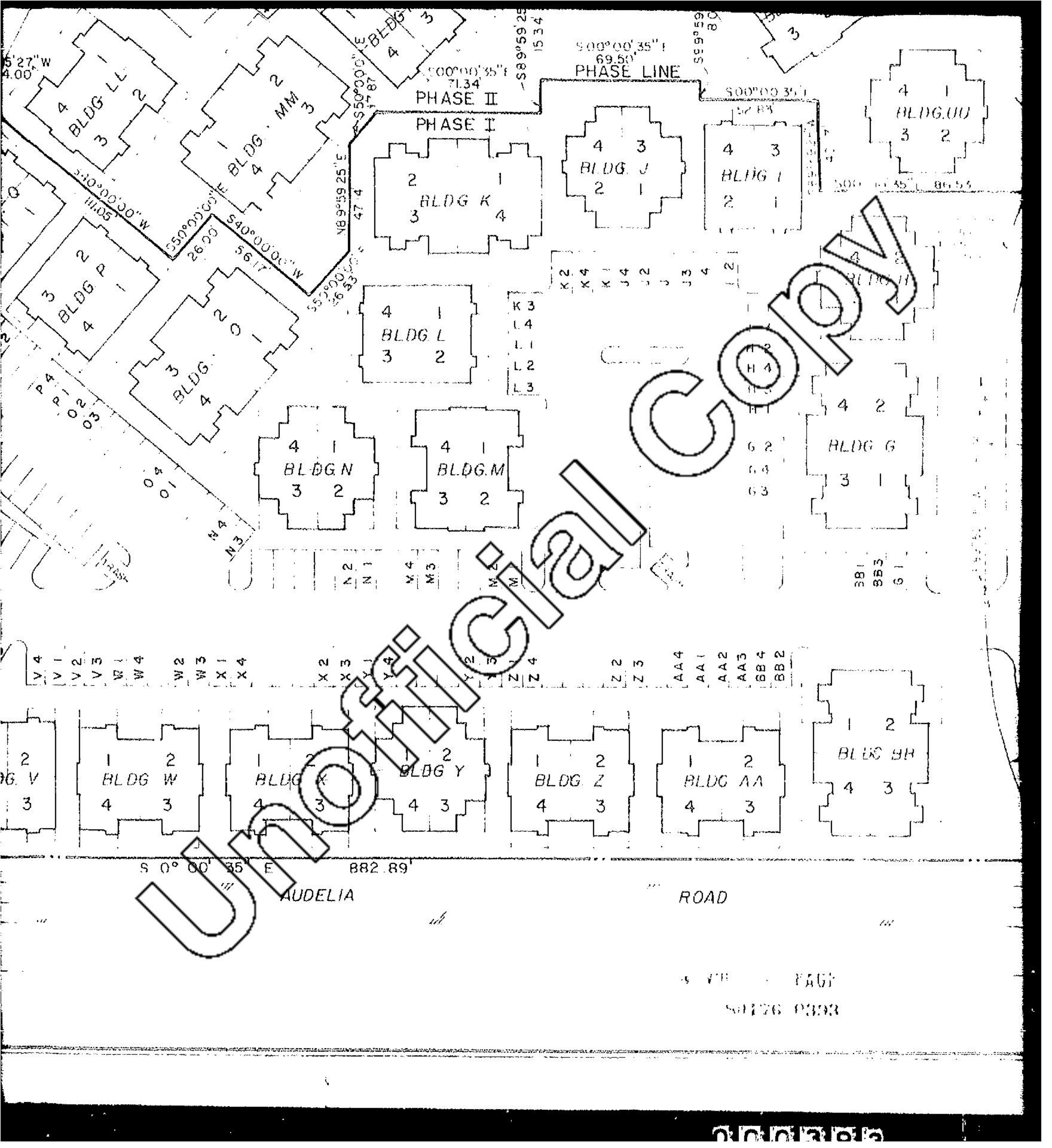

5'27" W
4.00

BLDG LL
4 3 2

BLDG MM
2 3 4

BLDG
4 3 2 1

PHASE II
PHASE II

500°00'35" E
69.50'
PHASE LINE

500°00'35" E
52.83'

BLDG UU
4 1
3 2

BLDG P
3 2 4

BLDG Q
3 4 2 1

BLDG K
2 1
3 4

BLDG J
4 3
2 1

BLDG I
4 3
2 1

BLDG H
4 2
3 1

BLDG G
4 2
3 1

BLDG R
3 2 4

BLDG S
3 4 2 1

BLDG L
4 1
3 2

BLDG M
4 1
3 2

BLDG N
4 1
3 2

BLDG O
4 2
3 1

BLDG P
4 2
3 1

BLDG Q
3 2 4

BLDG R
3 4 2 1

BLDG S
4 1
3 2

BLDG T
4 1
3 2

BLDG U
4 2
3 1

BLDG V
2 1
3

BLDG W
1 2
4 3

BLDG X
1 2
4 3

BLDG Y
1 2
4 3

BLDG Z
1 2
4 3

BLDG AA
1 2
4 3

BLDG AB
1 2
4 3

BLDG AC
1 2
4 3

BLDG AD
1 2
4 3

BLDG AE
1 2
4 3

BLDG AF
1 2
4 3

BLDG AG
1 2
4 3

BLDG AH
1 2
4 3

BLDG AI
1 2
4 3

BLDG AJ
1 2
4 3

BLDG AK
1 2
4 3

BLDG AL
1 2
4 3

BLDG AM
1 2
4 3

BLDG AN
1 2
4 3

BLDG AO
1 2
4 3

BLDG AP
1 2
4 3

BLDG AQ
1 2
4 3

BLDG AR
1 2
4 3

BLDG AS
1 2
4 3

BLDG AT
1 2
4 3

BLDG AU
1 2
4 3

BLDG AV
1 2
4 3

BLDG AW
1 2
4 3

BLDG AX
1 2
4 3

BLDG AY
1 2
4 3

BLDG AZ
1 2
4 3

BLDG BA
1 2
4 3

BLDG BB
1 2
4 3

BLDG BC
1 2
4 3

BLDG BD
1 2
4 3

BLDG BE
1 2
4 3

BLDG BF
1 2
4 3

S 0° 00' 35" E 882.89'

AUDELIA

ROAD

PAGE 1
SHEET 0303

000303

UNOFFICIAL COPY

N 51° 49' 36" E
17.14'

S 38° 10' 24" E
15.00'

N 51° 49' 36" E
17.14'

283.26'

213.98'

Coc
engine

1. The lot is 100 feet wide at the front and 150 feet wide at the rear.
2. The lot is 100 feet wide at the front and 150 feet wide at the rear.
3. The lot is 100 feet wide at the front and 150 feet wide at the rear.

Phase II as described herein is the same as the Additional Property as defined in Section 2.09 of this Declaration and Master Deed for Springtree Crossing Condominiums

10' 24" E
15.00'

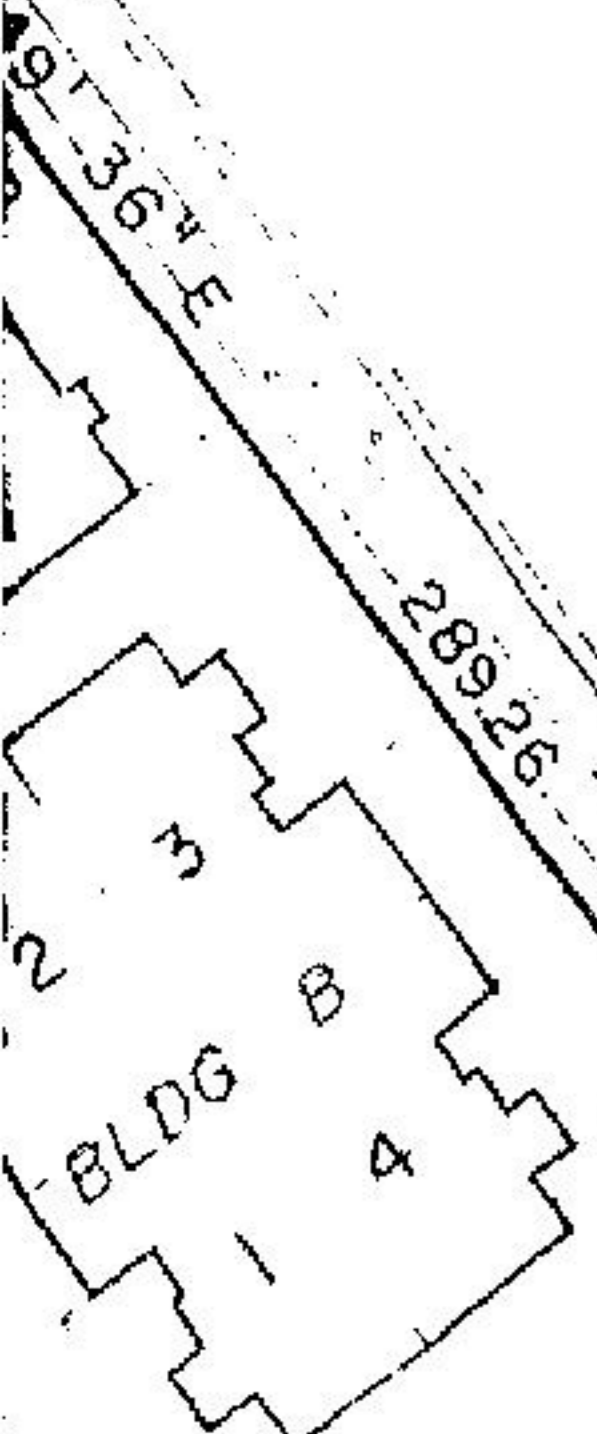

CONDOMINIUM PLAT

FOR
SPRINGTREE CROSSING JOINT VENTURE

EXHIBIT "C"

Page 1 of 5

213.98'

Vol. 80126 Page 0305

REVISED 8-21-80 JY

COOK CONSULTANTS, INC.
engineers • planners • surveyors

4919 North Central Expressway, Dallas, Texas 75206 (214) 357-6121

job 78212 date 8/15/80

by DH chk. KEM

sh. 1 of 1

01013015

EXHIBIT "C"

FLOOR PLAN TYPE A-1
890 S.F.

(APPRX.)

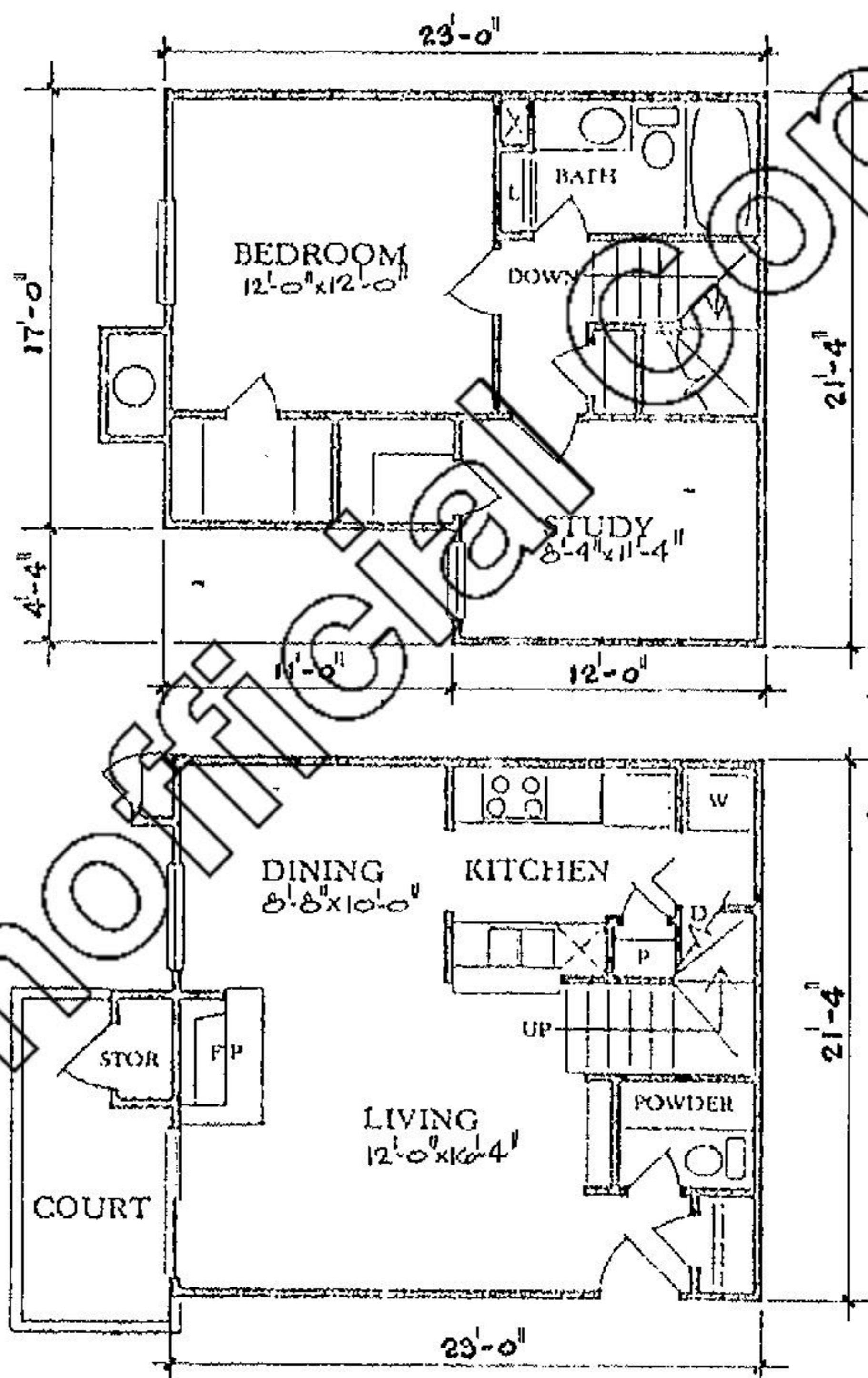

8 AUG 1968
80176 0396

EXHIBIT "C"

FLOOR PLAN TYPE B-2
1,054 S.F.
(APPRX.)

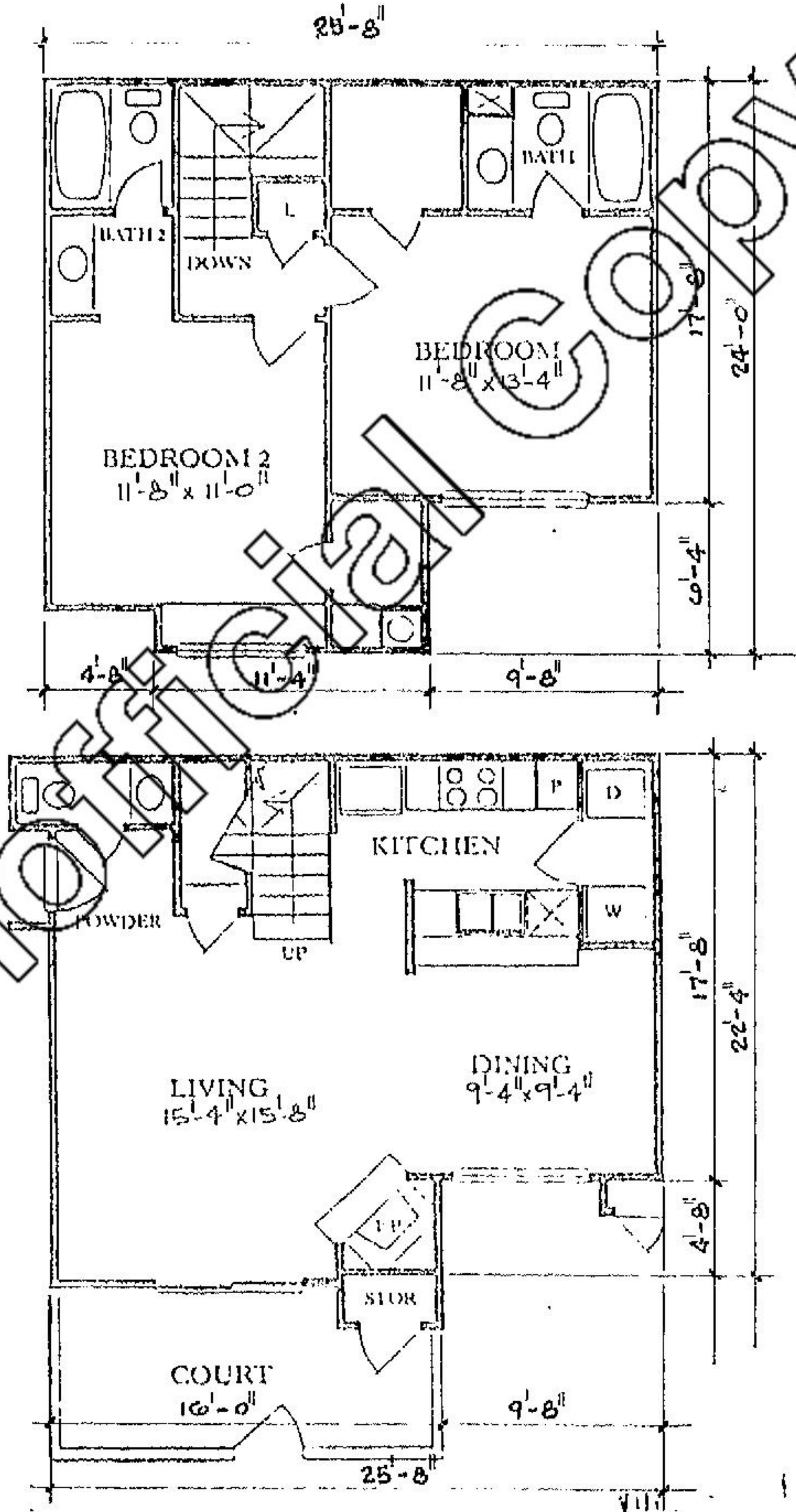

1000
50176 0398

EXHIBIT "C"

FLOOR PLAN TYPE C-1
1,255 S.F.

(APPRX.)

25'-0"

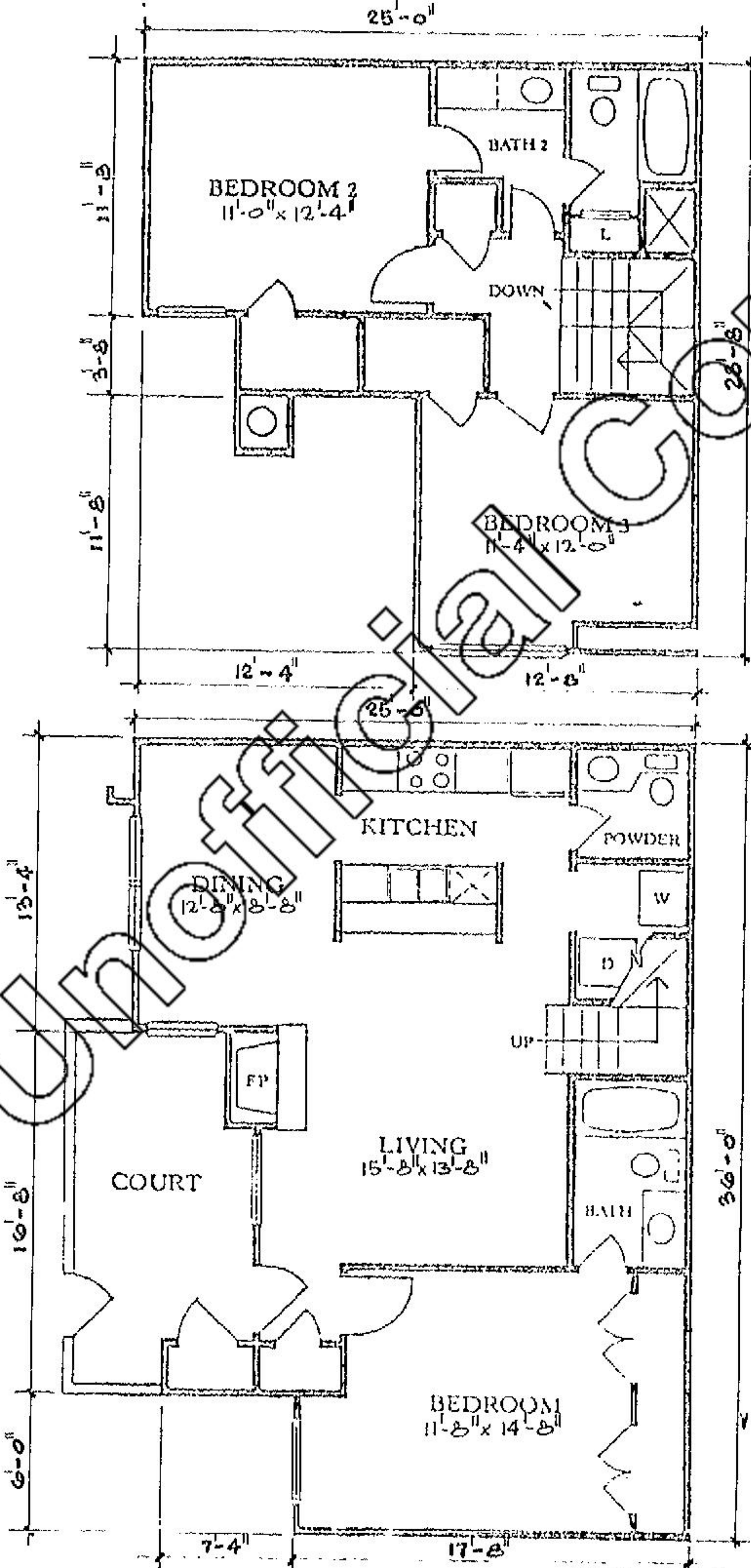

106 1067
50126 0399

PLAN C1

3 BEDROOM

EXHIBIT "D"

PERCENTAGE OWNERSHIP INTEREST
IN THE COMMON ELEMENTS

Apartment	Address	Type	Individual Percentage Interest	Approximate Square Footage	Parking Space
A-1	101	B-2	.92	1,054	A-1
A-2	102	B-2	.92	1,054	A-2
A-3	103	B-2	.92	1,054	A-3
A-4	104	B-2	.92	1,054	A-4
B-1	105	C-1	.98	1,255	B-1
B-2	106	C-1	.98	1,255	B-2
B-3	123	C-1	.98	1,255	B-3
B-4	124	C-1	.98	1,255	B-4
C-1	107	A-1	.82	890	C-1
C-2	108	A-1	.82	890	C-2
C-3	121	A-1	.82	890	C-3
C-4	122	A-1	.82	890	C-4
D-1	109	B-1	.86	972	D-1
D-2	110	B-1	.86	972	D-2
D-3	119	B-1	.86	972	D-3
D-4	120	B-1	.86	972	D-4
E-1	111	B-2	.92	1,054	E-1
E-2	112	B-2	.92	1,054	E-2
E-3	117	B-2	.92	1,054	E-3
E-4	118	B-2	.92	1,054	E-4
F-1	113	B-1	.86	972	F-1
F-2	114	B-1	.86	972	F-2
F-3	115	B-1	.86	972	F-3
F-4	116	B-1	.86	972	F-4
G-1	125	C-1	.98	1,255	G-1
G-2	126	C-1	.98	1,255	G-2
G-3	129	C-1	.98	1,255	G-3
G-4	130	C-1	.98	1,255	G-4
H-1	127	B-1	.86	972	H-1
H-2	128	B-1	.86	972	H-2
H-3	131	B-1	.86	972	H-3
H-4	132	B-1	.86	972	H-4
I-1	133	A-1	.82	890	I-1
I-2	134	A-1	.82	890	I-2
I-3	137	A-1	.82	890	I-3
I-4	138	A-1	.82	890	I-4
J-1	135	B-1	.86	972	J-1
J-2	136	B-1	.86	972	J-2
J-3	139	B-1	.86	972	J-3
J-4	140	B-1	.86	972	J-4
K-1	141	C-1	.98	1,255	K-1
K-2	142	C-1	.98	1,255	K-2
K-3	143	C-1	.98	1,255	K-3
K-4	144	C-1	.98	1,255	K-4

706 1005
63926 0100

EXHIBIT "D"

PERCENTAGE OWNERSHIP INTEREST
IN THE COMMON ELEMENTS

Apartment	Address	Type	Individual Percentage Interest	Approximate Square Footage	Parking Space
L-1	145	A-1	.82	890	L-1
L-2	146	A-1	.82	890	L-2
L-3	151	A-1	.82	890	L-3
L-4	152	A-1	.82	890	L-4
M-1	147	B-2	.92	972	M-1
M-2	148	B-2	.92	972	M-2
M-3	149	B-2	.92	972	M-3
M-4	150	B-2	.92	972	M-4
N-1	153	B-1	.86	972	N-1
N-2	154	B-1	.86	972	N-2
N-3	155	B-1	.86	972	N-3
N-4	156	B-1	.86	972	N-4
O-1	157	C-1	.98	1,255	O-1
O-2	158	C-1	.98	1,255	O-2
O-3	167	C-1	.98	1,255	O-3
O-4	168	C-1	.98	1,255	O-4
P-1	159	A-1	.82	890	P-1
P-2	160	A-1	.82	890	P-2
P-3	165	A-1	.82	890	P-3
P-4	166	A-1	.82	890	P-4
Q-1	161	A-1	.82	890	Q-1
Q-2	162	A-1	.82	890	Q-2
Q-3	163	A-1	.82	890	Q-3
Q-4	164	A-1	.82	890	Q-4
R-1	169	B-2	.92	1,054	R-1
R-2	170	B-2	.92	1,054	R-2
R-3	175	B-2	.92	1,054	R-3
R-4	176	B-2	.92	1,054	R-4
S-1	171	B-1	.86	972	S-1
S-2	172	B-1	.86	972	S-2
S-3	173	B-1	.86	972	S-3
S-4	174	B-1	.86	972	S-4
T-1	177	A-1	.82	890	T-1
T-2	178	A-1	.82	890	T-2
T-3	211	A-1	.82	890	T-3
T-4	212	A-1	.82	890	T-4
U-1	179	C-1	.98	1,255	U-1
U-2	180	C-1	.98	1,255	U-2
U-3	209	C-1	.98	1,255	U-3
U-4	210	C-1	.98	1,255	U-4
V-1	181	A-1	.82	890	V-1
V-2	182	A-1	.82	890	V-2
V-3	207	A-1	.82	890	V-3
V-4	208	A-1	.82	890	V-4

706 100
60126 0101

EXHIBIT "D"

PERCENTAGE OWNERSHIP INTEREST
IN THE COMMON ELEMENTS

Apartment	Address	Type	Individual Percentage Interest	Approximate Square Footage	Parking Space
W-1	183	B-2	.92	1,054	W-1
W-2	184	B-2	.92	1,054	W-2
W-3	205	B-2	.92	1,054	W-3
W-4	206	B-2	.92	1,054	W-4
X-1	185	B-2	.92	1,054	X-1
X-2	186	B-2	.92	1,054	X-2
X-3	203	B-2	.92	1,054	X-3
X-4	204	B-2	.92	1,054	X-4
Y-1	187	B-1	.86	972	Y-1
Y-2	188	B-1	.86	972	Y-2
Y-3	201	B-1	.86	972	Y-3
Y-4	202	B-1	.86	972	Y-4
Z-1	189	B-2	.92	1,054	Z-1
Z-2	190	B-2	.92	1,054	Z-2
Z-3	199	B-2	.92	1,054	Z-3
Z-4	200	B-2	.92	1,054	Z-4
AA-1	191	B-2	.92	1,054	AA-1
AA-2	192	B-2	.92	1,054	AA-2
AA-3	197	B-2	.92	1,054	AA-3
AA-4	198	B-2	.92	1,054	AA-4
BB-1	193	C-1	.98	1,255	BB-1
BB-2	194	C-1	.98	1,255	BB-2
BB-3	195	C-1	.98	1,255	BB-3
BB-4	196	C-1	.98	1,255	BB-4

706 181a
80126 0402

EXHIBIT "E"

PERCENTAGE OWNERSHIP INTEREST
IN THE COMMON ELEMENTS
In the Event Additional Property
Is Added to the Project

Apartment	Address	Type	Individual Percentage Interest	Approximate Square Footage	Parking Space
A-1	101	B-2	.537	1,054	A-1
A-2	102	B-2	.537	1,054	A-2
A-3	103	B-2	.537	1,054	A-3
A-4	104	B-2	.537	1,054	A-4
B-1	105	C-1	.5887	1,255	B-1
B-2	106	C-1	.5887	1,255	B-2
B-3	123	C-1	.5887	1,255	B-3
B-4	124	C-1	.5887	1,255	B-4
C-1	107	A-1	.495	890	C-1
C-2	108	A-1	.495	890	C-2
C-3	121	A-1	.495	890	C-3
C-4	122	A-1	.495	890	C-4
D-1	109	B-1	.516	972	D-1
D-2	110	B-1	.516	972	D-2
D-3	119	B-1	.516	972	D-3
D-4	120	B-1	.516	972	D-4
E-1	111	B-2	.537	1,054	E-1
E-2	112	B-2	.537	1,054	E-2
E-3	117	B-2	.537	1,054	E-3
E-4	118	B-2	.537	1,054	E-4
F-1	113	B-1	.516	972	F-1
F-2	114	B-1	.516	972	F-2
F-3	115	B-1	.516	972	F-3
F-4	116	B-1	.516	972	F-4
G-1	125	C-1	.5887	1,255	G-1
G-2	126	C-1	.5887	1,255	G-2
G-3	129	C-1	.5887	1,255	G-3
G-4	130	C-1	.5887	1,255	G-4
H-1	127	B-1	.516	972	H-1
H-2	128	B-1	.516	972	H-2
H-3	131	B-1	.516	972	H-3
H-4	132	B-1	.516	972	H-4
I-1	133	A-1	.495	890	I-1
I-2	134	A-1	.495	890	I-2
I-3	137	A-1	.495	890	I-3
I-4	138	A-1	.495	890	I-4
J-1	135	B-1	.516	972	J-1
J-2	136	B-1	.516	972	J-2
J-3	139	B-1	.516	972	J-3
J-4	140	B-1	.516	972	J-4
K-1	141	C-1	.5887	1,255	K-1
K-2	142	C-1	.5887	1,255	K-2
K-3	143	C-1	.5887	1,255	K-3
K-4	144	C-1	.5887	1,255	K-4

EXHIBIT "E"

PERCENTAGE OWNERSHIP INTEREST
 IN THE COMMON ELEMENTS
 In the Event Additional Property
 Is Added to the Project

Apartment	Address	Type	Individual Percentage Interest	Approximate Square Footage	Parking Space
L-1	145	A-1	.495	890	L-1
L-2	146	A-1	.495	890	L-2
L-3	151	A-1	.495	890	L-3
L-4	152	A-1	.495	890	L-4
M-1	147	B-2	.537	972	M-1
M-2	148	B-2	.537	972	M-2
M-3	149	B-2	.537	972	M-3
M-4	150	B-2	.537	972	M-4
N-1	153	B-1	.516	972	N-1
N-2	154	B-1	.516	972	N-2
N-3	155	B-1	.516	972	N-3
N-4	156	B-1	.516	972	N-4
O-1	157	C-1	.5887	1,255	O-1
O-2	158	C-1	.5887	1,255	O-2
O-3	167	C-1	.5887	1,255	O-3
O-4	168	C-1	.5887	1,255	O-4
P-1	159	A-1	.495	890	P-1
P-2	160	A-1	.495	890	P-2
P-3	165	A-1	.495	890	P-3
P-4	166	A-1	.495	890	P-4
Q-1	161	A-1	.495	890	Q-1
Q-2	162	A-1	.495	890	Q-2
Q-3	163	A-1	.495	890	Q-3
Q-4	164	A-1	.495	890	Q-4
R-1	169	B-2	.537	1,054	R-1
R-2	170	B-2	.537	1,054	R-2
R-3	175	B-2	.537	1,054	R-3
R-4	176	B-2	.537	1,054	R-4
S-1	171	B-1	.516	972	S-1
S-2	172	B-1	.516	972	S-2
S-3	173	B-1	.516	972	S-3
S-4	174	B-1	.516	972	S-4
T-1	177	A-1	.495	890	T-1
T-2	178	A-1	.495	890	T-2
T-3	211	A-1	.495	890	T-3
T-4	212	A-1	.495	890	T-4
U-1	179	C-1	.5887	1,255	U-1
U-2	180	C-1	.5887	1,255	U-2
U-3	209	C-1	.5887	1,255	U-3
U-4	210	C-1	.5887	1,255	U-4
V-1	181	A-1	.495	890	V-1
V-2	182	A-1	.495	890	V-2
V-3	207	A-1	.495	890	V-3
V-4	208	A-1	.495	890	V-4

EXHIBIT "E"

PERCENTAGE OWNERSHIP INTEREST
IN THE COMMON ELEMENTS
In the Event Additional Property
Is Added to the Project

Apartment	Address	Type	Individual Percentage Interest	Approximate Square Footage	Parking Space
W-1	183	B-2	.537	1,054	W-1
W-2	184	B-2	.537	1,054	W-2
W-3	205	B-2	.537	1,054	W-3
W-4	206	B-2	.537	1,054	W-4
X-1	185	B-2	.537	1,054	X-1
X-2	186	B-2	.537	1,054	X-2
X-3	203	B-2	.537	1,054	X-3
X-4	204	B-2	.537	1,054	X-4
Y-1	187	B-1	.516	972	Y-1
Y-2	188	B-1	.516	972	Y-2
Y-3	201	B-1	.516	972	Y-3
Y-4	202	B-1	.516	972	Y-4
Z-1	189	B-2	.537	1,054	Z-1
Z-2	190	B-2	.537	1,054	Z-2
Z-3	199	B-2	.537	1,054	Z-3
Z-4	200	B-2	.537	1,054	Z-4
AA-1	191	B-2	.537	1,054	AA-1
AA-2	192	B-2	.537	1,054	AA-2
AA-3	197	B-2	.537	1,054	AA-3
AA-4	198	B-2	.537	1,054	AA-4
BB-1	193	C-1	.5887	1,255	BB-1
BB-2	194	C-1	.5887	1,255	BB-2
BB-3	195	C-1	.5887	1,255	BB-3
BB-4	196	C-1	.5887	1,255	BB-4
CC-1	213	B-1	.516	972	CC-1
CC-2	214	B-1	.516	972	CC-2
CC-3	215	B-1	.516	972	CC-3
CC-4	216	B-1	.516	972	CC-4
DD-1	217	A-1	.495	890	DD-1
DD-2	218	A-1	.495	890	DD-2
DD-3	219	A-1	.495	890	DD-3
DD-4	220	A-1	.495	890	DD-4
EE-1	221	C-1	.5887	1,255	EE-1
EE-2	222	C-1	.5887	1,255	EE-2
EE-3	223	C-1	.5887	1,255	EE-3
EE-4	224	C-1	.5887	1,255	EE-4
FF-1	225	A-1	.495	890	FF-1
FF-2	226	A-1	.495	890	FF-2
FF-3	227	A-1	.495	890	FF-3
FF-4	228	A-1	.495	890	FF-4
GG-1	229	C-1	.5887	1,255	GG-1
GG-2	230	C-1	.5887	1,255	GG-2
GG-3	231	C-1	.5887	1,255	GG-3
GG-4	232	C-1	.5887	1,255	GG-4

EXHIBIT "E"

PERCENTAGE OWNERSHIP INTEREST
IN THE COMMON ELEMENTS
In the Event Additional Property
Is Added to the Project

Apartment	Address	Type	Individual Percentage Interest	Approximate Square Footage	Parking Space
HH-1	233	A-1	.495	890	HH-1
HH-2	234	A-1	.495	890	HH-2
HH-3	235	A-1	.495	890	HH-3
HH-4	236	A-1	.495	890	HH-4
II-1	237	B-2	.537	1,054	II-1
II-2	238	B-2	.537	1,054	II-2
II-3	239	B-2	.537	1,054	II-3
II-4	240	B-2	.537	1,054	II-4
JJ-1	241	A-1	.495	890	JJ-1
JJ-2	242	A-1	.495	890	JJ-2
JJ-3	243	A-1	.495	890	JJ-3
JJ-4	244	A-1	.495	890	JJ-4
KK-1	245	B-2	.537	1,054	KK-1
KK-2	246	B-2	.537	1,054	KK-2
KK-3	247	B-2	.537	1,054	KK-3
KK-4	248	B-2	.537	1,054	KK-4
LL-1	249	B-2	.537	1,054	LL-1
LL-2	250	B-2	.537	1,054	LL-2
LL-3	251	B-2	.537	1,054	LL-3
LL-4	252	B-2	.537	1,054	LL-4
MM-1	253	C-1	.5887	1,255	MM-1
MM-2	254	C-1	.5887	1,255	MM-2
MM-3	255	C-1	.5887	1,255	MM-3
MM-4	256	C-1	.5887	1,255	MM-4
NN-1	257	A-1	.495	890	NN-1
NN-2	258	A-1	.495	890	NN-2
NN-3	259	A-1	.495	890	NN-3
NN-4	260	A-1	.495	890	NN-4
OO-1	261	B-1	.516	972	OO-1
OO-2	262	B-1	.516	972	OO-2
OO-3	263	B-1	.516	972	OO-3
OO-4	264	B-1	.516	972	OO-4
PP-1	265	B-2	.537	1,054	PP-1
PP-2	266	B-2	.537	1,054	PP-2
PP-3	267	B-2	.537	1,054	PP-3
PP-4	268	B-2	.537	1,054	PP-4

710 1551
50726 0406

EXHIBIT "E"

PERCENTAGE OWNERSHIP INTEREST
 IN THE COMMON ELEMENTS
 In the Event Additional Property
 Is Added to the Project

Apartment	Address	Type	Individual Percentage Interest	Approximate Square Footage	Parking Space
QQ-1	269	A-1	.495	890	QQ-1
QQ-2	270	A-1	.495	890	QQ-2
QQ-3	271	A-1	.495	890	QQ-3
QQ-4	272	A-1	.495	890	QQ-4
RR-1	273	B-2	.537	1,054	RR-1
RR-2	274	B-2	.537	1,054	RR-2
RR-3	275	B-2	.537	1,054	RR-3
RR-4	276	B-2	.537	1,054	RR-4
SS-1	277	C-1	.5887	1,255	SS-1
SS-2	278	C-1	.5887	1,255	SS-2
SS-3	279	C-1	.5887	1,255	SS-3
SS-4	280	C-1	.5887	1,255	SS-4
TT-1	281	B-2	.537	1,054	TT-1
TT-2	282	B-2	.537	1,054	TT-2
TT-3	283	B-2	.537	1,054	TT-3
TT-4	284	B-2	.537	1,054	TT-4
UU-1	285	B-1	.516	972	UU-1
UU-2	286	B-1	.516	972	UU-2
UU-3	287	B-1	.516	972	UU-3
UU-4	288	B-1	.516	972	UU-4

Unofficial Copy

500 PAGE
 50126 0-107

000040